



# Park Station Newsletter



Thursday, November 7, 2019



**Captain Una Bailey**  
Commanding Officer  
Park Station



## Captain Bailey's Message

### Inside this issue:

Captain's Message	1-2
Halloween in the Park	3-7
Sergeant Promotions	8
Go Bag Information	9
Buena Vista Block Party	10-11
Coffee With a Cop	12
Presidio Hike	13-14
Cold Cases	15
Arrest of the week	16
Crime Map	17
Crime Stats	18-20
Distracted Driving	21-22
SF Safe Bike Registry	23-26
Syringe Disposal	27
Helpful Tips	28-33
SFPD Recruitment	34
Bias-Free Policing	35-37
Definitions	38-39
730 Stanyan Street	40
Community Meeting	41
Park Station Vision	42
Resources	43-46

Hello all,

I hope you all had a safe and Happy Halloween. In the following pages you will see many photos taken in the Park District on Halloween, I hope you enjoy them. My officers and I had a great time visiting schools, Haight St and the NOPNA Halloween Block Party. It was a lot of fun seeing all the different costumes and handing out goody bags.

I want to talk again about the importance of getting to know your neighbors especially as we saw what happened in the North Bay and also down south. I know many of us in this area were inconvenienced by power outages but our hearts have to go out to those people whose homes have been destroyed by fire. So many people were evacuated and on standby wondering if their home made it and left wondering when they might be able to return to the comfort of their own home.

I hear time and time again about the wonderful neighbors taking care of one another. People ensuring that as they evacuated they took care of their neighbors, especially our most vulnerable, the elderly. These neighbors knew the people who needed help and took the steps necessary to safe guard these individuals. There was no loss of life which is really the most important thing and I am convinced that this is in a big part thanks to community engagement.

Continued on the next page....



### Next Community Meeting:

Tuesday,  
November 12, 2019  
7:00p.m.-8:00p.m.

Park Station's  
Community Room  
1899 Waller Street

Please follow the below link to subscribe to our newsletter list: <http://sanfranciscopolice.org/park-newsletters>  
Please follow us on Twitter SFPDPark.

Please follow the below link to SFPD Chief Scott's message:  
<http://sanfranciscopolice.org/chief>

## CAPTAIN'S MESSAGE CONTINUED

I would be remiss not to mention all the wonderful, brave first responders especially the firefighters who put themselves in fires way to keep everyone safe. Also of course all the law enforcement agencies who lent a helping hand including SFPD who deployed many officers to the North Bay to assist in the many ways necessary to keep people and their property safe.

I think these events have to serve as a reminder to be prepared to evacuate by having your to go bag on hand but also to take the time to get to know your neighbors. I recently had that very opportunity to get to meet and know the people on the unit block of Divisadero at their Buena Vista Park Block Party. It was an excellent opportunity for me to meet the community members but in addition it was great to see all the community members assemble with great food, drinks and activities to keep all entertained and of course presenting the opportunity for neighbors to get to know one another. In addition to meeting the community members everyone had the opportunity to meet Mayor London Breed, Supervisor Mandelman, Senator Weiner and many of the candidates running for the District Attorney's office.

On Halloween night I had another opportunity to meet the wonderful people of NOPNA at their Halloween event. The community of NOPNA does a great job of gathering everyone together to celebrate Halloween and the costumes are pretty spectacular. In addition to meeting the community members everyone had the opportunity to meet City District 5 Supervisor Vallie Brown.

Again I will finish by saying great job in the organization of these block party events and even though I have had the absolute pleasure to attend many community meetings and gatherings I would love to see more of these block parties. Mayor London Breed who believes strongly in community engagement mentioned that she has removed much of the red tape in an effort to make these Block parties a lot easier to orchestrate.

Be safe

Captain Una Bailey



**HALLOWEEN IN THE PARK DISTRICT**

On Thursday October 31st Park Station Captain Bailey & School Resource Officer (SRO) Granucci attended Halloween celebrations at McKinley Elementary & Chinese Immersion Schools. Officer Granucci prepared and handed out goody bags that were filled with SFPD stickers, SFPD safety coloring books, crayons & a little Halloween gift! Both schools welcomed Captain Bailey & Officer Granucci. After visiting the school's for Halloween, Captain Bailey & Officer Granucci visited the Haight Street Corridor and greeted many merchants, residents & tourists & wished them a Happy Halloween!





HALLOWEEN IN THE PARK DISTRICT





**HALLOWEEN IN THE PARK DISTRICT**

**NOPNA HALLOWEEN BLOCK PARTY**



**HALLOWEEN IN THE PARK DISTRICT**

**NOPNA HALLOWEEN BLOCK PARTY**





**THANK YOU FIREFIGHTERS**

School Resource Officer, Officer Granucci and I had the pleasure of running into some of SFFD finest while handling a run. We seized the moment to take a photo of the girl squad. Thank you again to all the firefighters who put their lives on the line to keep people and property safe during these very frightening fires.



## SERGEANT PROMOTIONS

Park Station celebrates the promotion of four of our officers to the rank of Sergeant



Congratulations Sergeants: Margetts, Wu, Crockett and Cummings



## GO BAG INFORMATION

**Here's how to prepare a evacuation "go bag" that you can quickly grab in case you ever need to evacuate.**

**Choose a bag.** Each member of the family should have his or her own. Start with a backpack or a nylon camper's laundry bag with a drawstring.

**Take photos of all the rooms in your home, along with all your valuables.** Store these photos on a cloud server, and back them up on a flash drive.

**Scan all your important documents, and save them on a flash drive.** You could also save them onto a cloud server if you have an encryption service you trust.

These documents include:

- Driver's license
- The deed to your house
- Your will and/or trust
- Proof of insurance
- Medical records
- Passports
- Social security cards
- Birth certificates
- A list of personal contacts with their addresses and phone numbers
- Your kids' immunization records

Your pet's paperwork for vaccinations and medical history Include the flash drives of your photos and important documents in your bag. **Add essential supplies to help you get by for a few days.** This includes water (one gallon per person per day), non-perishable food, a first-aid kit, a flashlight, batteries, clothes, diapers and pet supplies. Ready.gov has a full [emergency kit checklist](#) that you can download. **Create an evacuation to-do list.** Note the items you will want to pack during an emergency: your "go bag," your pets, and a list of valuables (jewelry, paintings, photos) you can't live without. Also list your action items, such as turning off utilities and locking up your house. When you need to evacuate, break out the evacuation to-do list, check off each item, and get the hell out.

You can get this information and more by doing an internet search, the information printed was one such search.

**BUENA VISTA BLOCK PARTY**

Buena Vista Block Party- a gathering of neighbors, friends and family.





**BUENA VISTA BLOCK PARTY**





## COFFEE WITH A COP

On Thursday November 7, 2019, community members met with Captain Bailey and Park Station Officers at Café Cole, approximately 15 community members had chance to talk with Captain Bailey and Park Station Officers about any concerns in their neighborhood.





## PRESIDIO HIKE WITH ROOFTOP ELEMENTARY

On October 22nd, 2nd graders from Rooftop Elementary School had the opportunity to hike in the Presidio National Park with Officers from the SFPD Wilderness Program. The hike began along Lobos Creek, we continued onto Baker Beach and up the Sand Ladder to Immigration Point Overlook where we had lunch. It was a beautiful day and fun was had by all.





**PRESIDIO HIKE WITH ROOFTOP ELEMENTARY**





COLD CASES



COLD CASES

Step Up. Speak Out.

Help SFPD solve homicide cold cases.

[sanfranciscopolice.org/coldcases](http://sanfranciscopolice.org/coldcases)

Case 003-0907198

**SOME OF PARK STATION'S ARRESTS FOR THE WEEK****Civil Sidewalks, Booking, Warrant Arrest, Local SF Warrant, 10/27/19, 0720 HRS, Area of Haight Street**

On 10/27/18, approximately 0720 hours, officers were on patrol when they observed a subject sleeping on the sidewalk on Haight Street, in violation of 168 (b), which states that no one can sleep on the sidewalk during the hours of 0700 and 2300 hours. A computer query revealed that the subject had three outstanding misdemeanor warrants for the total of \$9,000, two of the warrants were for resisting arrest; another warrant was for assault. The subject was placed under arrest and transported to County Jail #1.

**Driving, No License Issued, Traffic Violation Arrest, Traffic Collision, 10/28/19, 1946 HRS, Area of Parker Ave**

On 10/28/19, officers responded to Parker Ave and Turk St. regarding a vehicle accident. Both drivers were on scene. Officers spoke to driver #1 and driver #2 about the incident and neither driver reported any injuries. A computer check revealed that driver #1 was driving without a license. Computer query on driver #2 revealed that he had a valid license. His vehicle only had minor damage and he was able to drive the vehicle from the scene. Driver #1 was cited for driving without a license. Due to the moderate damage to his vehicle it was not drivable and it was towed from the scene.

**Battery, 10/29/19, 0059 HRS, Area of Stanyan Street**

On 10/29/19, approximately 0102 hours, officers responded to a hospital, regarding a battery. Upon arrival, officers spoke with the victim who stated that the subject was showing aggressive behavior towards other patients. The victim instructed the subject to return to his bed, the subject became aggressive towards the victim and punched her. The victim stated that she wanted to press charges and signed a Citizen's Arrest Form. The victim told the officers that she had pain but refused medical treatment. The subject was cited and released back into the care of medical staff.

**Resisting, Delaying, or Obstructing Peace Officer Duties, Traffic Violation Arrest, 10/29/19, 1520 HRS, Area of Haight Street**

On 10/29/19, officers observed a man riding an electric scooter westbound on the north sidewalk of Haight St. The officers stopped the subject and asked for his identification. The subject claimed that he did not have any identification on him, and gave the officers a false name. A computer query on the false name came back with a warrant for his arrest. Officers placed the subject under arrest and conducted an arrest search on the subject, and located a wallet with a valid driver's license and the subject's real identity. A computer query on the subject's real name did not reveal any warrants. Officers cited the subject for the above violations and he was released from the scene.

**Arson, False ID To Peace Officer, Battery Of A Police Officer, Probation Violation , 11/1/19, 0755 HRS Area of Buena Vista Park**

On 11/1/19 around 0755hrs, Park Station Officers responded to Buena Vista Park on a report of an arson suspect. Once on scene, they met with SF Park and REC employee who had an individual detained for possible arson. The employee told the officers that he witnessed the subject set a fire in a hilly forested area just above the tennis courts. The small fire was quickly put out by the subject during the contact with the Park and Rec employee. During the investigation, the officers learned that a citizen had also witnessed the subject set the fire as well. The subject was placed under arrest at the scene and transported to Park Station for further investigation. The subject originally identified himself using an alias name in an attempt to confuse the officers. That plan quickly fell apart once he was positively identified. The subject's property also contained a bottle containing a flammable substance and several Bic lighters. At Park Station the suspect requested an ambulance for pain to his right clavicle from a prior injury. On the way to the hospital the suspect spat on an officer. The suspect was later booked at CJ #1 for the above listed charges.



**DISTRICT CRIME MAP**

Various Crimes that occurred in the Park District  
(from Monday, 10/28/19 to Sunday, 11/03/19)

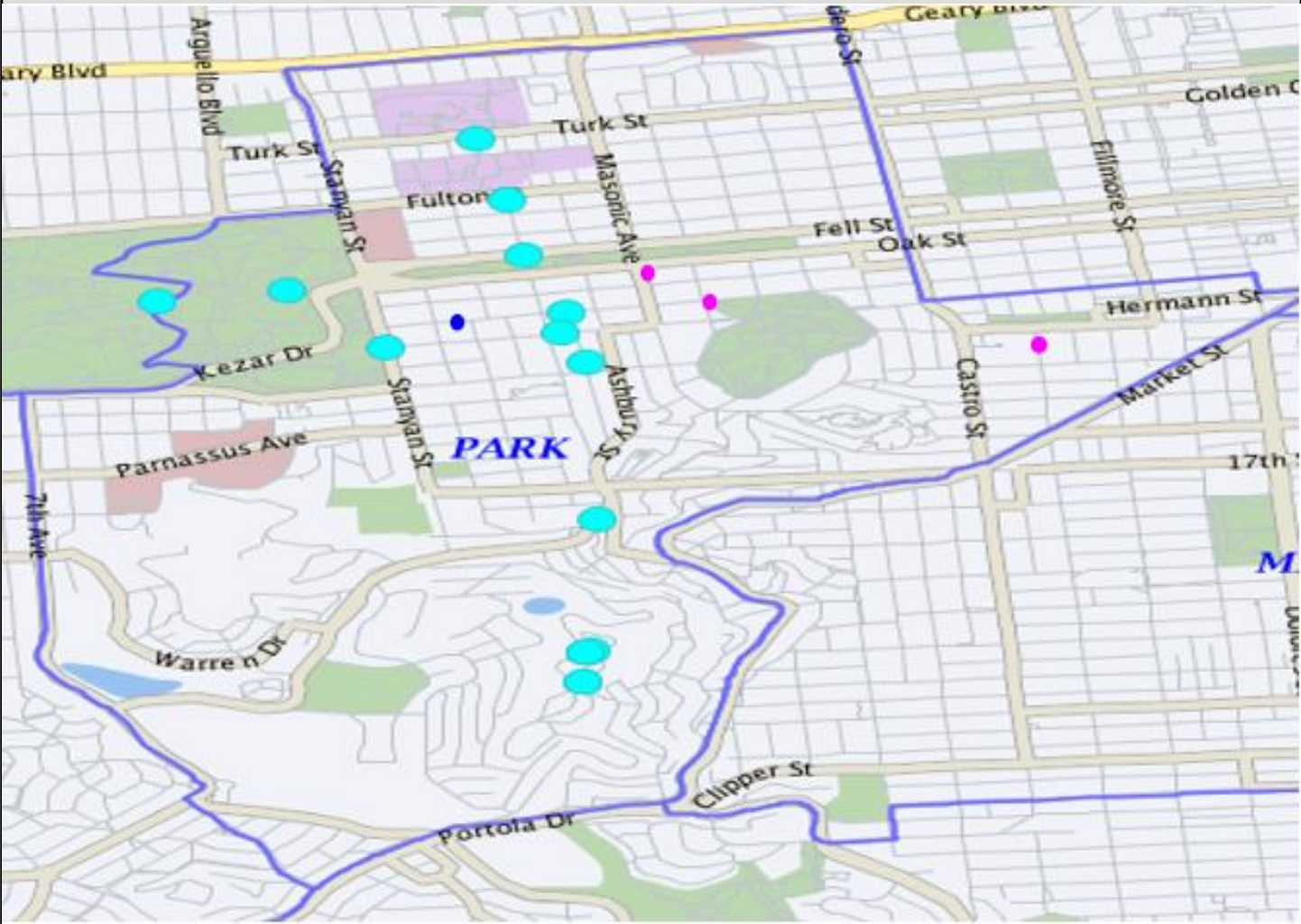

- = Auto Burglaries
- = Robbery
- = Assaults
- = Burglary

**THEFT FROM VEHICLE****Theft from a Vehicle:****(25 reported incidents of theft from vehicles occurred from 10/28/19 to 11/03/19)**

INCIDENT TYPE	DATE / TIME	LOCATION	SUSPECT DESCRIPTION	SUSPECT VEHICLE
Theft, From Locked Vehicle, >\$950	10/28/2019 10:30:00	Twin Peaks	Unknown	Unknown
Theft, From Locked Vehicle, >\$950	10/28/2019 14:45:00	Nancy Pelosi / Bowling Green	Unknown	Unknown
Theft, From Locked Vehicle, >\$950	10/28/2019 17:30:00	Twin Peaks	Unknown	Unknown
Theft, From Locked Vehicle, >\$950	10/28/2019 19:25:00	Twin Peaks	Unknown	Unknown
Theft, From Locked Vehicle, >\$950	10/28/2019 23:15:00	Twin Peaks	Unknown	Unknown
Theft, From Locked Vehicle, >\$950	10/29/2019 11:00:00	Unit block of Downey	Unknown	Unknown
Theft, From Locked Vehicle, >\$950	10/29/2019 11:10:00	Twin Peaks	Unknown	Unknown
Theft, From Locked Vehicle, >\$950	10/29/2019 16:20:00	Clayton / Fell	Unknown	Unknown
Theft, From Locked Vehicle, \$50-\$200	10/29/2019 17:00:00	Unit block of Clayton	Unknown	Unknown
Theft, From Locked Vehicle, >\$950	10/29/2019 17:10:00	Twin Peaks	Unknown	Unknown
Theft, From Locked Vehicle, >\$950	10/29/2019 21:25:00	Twin Peaks	Unknown	Unknown
Theft, From Locked Vehicle, >\$950	10/29/2019 22:15:00	Twin Peaks	Unknown	Unknown
Theft, From Locked Vehicle, \$50-\$200	10/30/2019 19:00:00	1500 block of Haight	(S1) Unk Male, 20-30, 6'01", 160	2013 Blk 4DR Nissan
Theft, From Locked Vehicle, >\$950	10/30/2019 20:45:00	Twin Peaks	Unknown	Unknown
Theft, From Unlocked Vehicle, >\$950	10/30/2019 20:59:00	Twin Peaks	Unknown	Unknown



**BURGLARY****Theft from a Vehicle Continued:****(25 reported incidents of theft from vehicles occurred from 10/28/19 to 11/03/19)**

INCIDENT TYPE	DATE / TIME	LOCATION	SUSPECT DESCRIPTION	SUSPECT VEHICLE
Theft, From Locked Vehicle, >\$950	10/31/2019 13:30:00	Twin Peaks	Unknown	Unknown
Theft, From Locked Vehicle, >\$950	10/31/2019 14:35:00	100 block of JFK Dr	(S1) Unk WM, 6'00", 200 (S2) Unknown	Unk Red 2DR Honda
Theft, From Locked Vehicle, \$50-\$200	10/31/2019 18:33:00	Twin Peaks	Unknown	Unknown
Theft, From Locked Vehicle, \$200-\$950	10/31/2019 23:55:00	Twin Peaks	(2) Unknown	Unk Blk 4DR BMW
Theft, From Locked Vehicle, >\$950	11/01/2019 16:27:00	Twin Peaks	(S1) Unk Male, 30- 35, 5'07", 165 (S2-S3) Unk	Blk 4DR Infiniti
Theft, From Locked Vehicle, >\$950	11/01/2019 18:00:00	1400 block of Waller	Unknown	Unknown
Theft, From Locked Vehicle, >\$950	11/02/2019 11:25:00	Unit block Kittredge Tr	Unknown	Unknown
Theft, From Unlocked Vehicle, >\$950	11/02/2019 16:00:00	Conservatory / JFK	Unknown	Unknown
Theft, From Locked Vehicle, \$200-\$950	11/03/2019 09:45:00	Waller / Stanyan	Unknown	Unknown
Theft, From Locked Vehicle, \$200-\$950	11/03/2019 09:50:00	Twin Peaks	Unknown	Unknown

**BURGLARY, AGGRAVATED ASSAULT AND ROBBERY****Burglary Incidents:****(3 reported incidents of aggravated assaults occurred from 10/28/19 to 11/03/19)**

INCIDENT TYPE	DATE / TIME	LOCATION	SUSPECT DESCRIPTION	SUSPECT VEHICLE
Burglary, Flat Under Constr., Unlawful Entry	10/28/2019 17:30:00	Unit block of Noe	Unknown	Unknown
Burglary, Hot Prowl, Unlawful Entry	10/29/2019 09:00:00	1200 block of Haight	(S1) Unk WM, 5'10", 170, Bro	Unknown
Burglary, Residence, Unlawful Entry	11/01/2019 15:13:00	1000 block of Masonic	Unknown	Unknown

**Aggravated Assaults Incidents:****(0 reported incidents of aggravated assaults occurred from 10/28/19 to 11/03/19)**

INCIDENT TYPE	DATE / TIME	LOCATION	SUSPECT DESCRIPTION	SUSPECT VEHICLE

**Robbery Incidents:****(1 reported incidents of robbery occurred from 10/28/19 to 11/03/19)**

INCIDENT TYPE	DATE / TIME	LOCATION	SUSPECT DESCRIPTION	SUSPECT VEHICLE
Shoplifting, Force against Agent	11/03/2019 18:15:00	1700 Block of Haight	(S1) Unk BM, 30-35, 6'04" 180 (S2) Unk BF, 5'10", 250, Blk (S3) Unknown	Unknown



## DISTRACTED DRIVING



### Distracted Driving

Distracted driving is anything that takes your eyes or mind off the road. In the smartphone age, distracted driving is the most dangerous when drivers are using their cell phone behind the wheel.

Whether it is talking, emailing, texting, plugging in directions, using an app or scrolling through social media feeds, using a cell phone is not only dangerous, but also illegal.

In 2017, 3,166 people were killed in distracted driving related crashes across the country, or nearly 10 percent of all traffic deaths.

Using a phone to dial, talk or text triples the risk of a driver getting into a crash. Texting is the most alarming distraction. Sending or reading a text takes your eyes off the road for an average of 5 seconds. At 55 mph, that's like driving the length of a football field with your eyes closed.

Other serious driver distractions such as eating, grooming, reaching for objects on the floor, changing clothes or talking with passengers are just as dangerous. The safest thing drivers can do is put down the phone, focus on the road and just drive.



#### Distracted Driving Prevention

- ✓ Never Text and Drive
- ✓ Silence your phone before you drive
- ✓ Pull over to safe parking spot to make a call
- ✓ Don't text or call someone you know is driving



### Cell Phone Law

- Holding a phone while driving is illegal. Any electronic device must be used in a hands-free manner, such as speaker or voice commands. The law applies when at a stop sign or signal.
- To use a phone while driving, it must be mounted on the dashboard, windshield (seven-inch square in lower right corner or five-inch square in lower left corner), or center console.
- When the phone is mounted, drivers can swipe or tap the screen once to activate or deactivate a feature. It is illegal to swipe multiple times, enter information or text.
- A first offense ticket is \$162, with additional offenses costing even more.
- You may use your phone while holding it for true emergencies, like calling 911.

For additional driver safety tips and resources, visit [gosafelyca.org](http://gosafelyca.org).

Be part of the solution by resisting the urge to talk or text while driving and "Go Safely, California."

**DISTRACTED DRIVING**

**GO SAFELY**  
CALIFORNIA  
CALIFORNIA OFFICE OF TRAFFIC SAFETY

**We're all in it together.**



**Distracted Driving**

It's easy to feel like driving isn't enough when there's so much more to do. It's normal to feel the urge to grab the phone. But we must stay focused on the road. Not only is holding your phone while driving illegal in the State of California, distracted driving is now the number one cause of roadway crashes. Join us in being part of the solution. Grab the wheel with both hands, enjoy the drive and focus on each other. Here are some ways you can prevent driving distracted:

- > Silence your phone before you get behind the wheel and keep it mounted in a legally approved location.
- > Never text and drive or use apps or social media while driving.
- > Do not eat, drink or program your GPS/MP3 player or other devices while driving.
- > If a phone call is necessary or you need to reroute your map, pull over to use those devices.
- > If something falls to the floor, pull over to a safe parking spot before trying to reach it.

**SAN FRANCISCO POLICE**  
SPECIAL SERVICES DIVISION

*Safety with Respect*

**JUST DRIVE**

**JUST DRIVE**

**U DRIVE. U TEXT.**

**U PAY**



SAFE BIKE REGISTRY

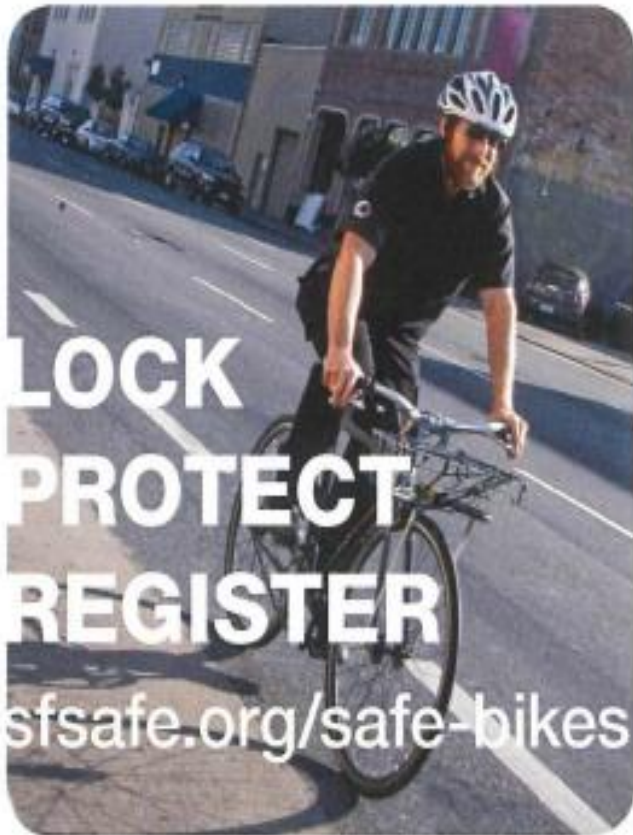

Go to [sfsafe.org/safe-bikes](https://sfsafe.org/safe-bikes) to register your bicycle with the SFPD and **SAFE BIKES** and for other bicycle theft prevention resources.

@SFPDBikeTheft on Twitter



CPAB/PARK



LOCK  
PROTECT  
REGISTER

[sfsafe.org/safe-bikes](https://sfsafe.org/safe-bikes)

SAFE BIKES is a program of San Francisco SAFE in partnership with the SFPD

## SAFE BIKE REGISTRY

### ANTI-BIKE THEFT TIPS



LOCK  
PROTECT  
REGISTER

[sfsafe.org/safe-bikes](http://sfsafe.org/safe-bikes)

SAFE BIKES and the SFPD recommend the Sheldon Brown Locking Method.

No locking method is 100% foolproof, but this method is highly effective.

### GUIDE FOR LOCKING YOUR BIKE:

- Use the smallest U-lock that works for your bike to minimize the amount of space available for a thief to insert a jack or levers.
- Use a hardened steel U-Lock to secure back wheel inside the rear triangle of the bicycle frame.
- Check to make sure U-lock is secured to an immovable metal object.
- Secure front wheel with cable or second U-lock. Loop cable around the down tube of the bicycle or secure second U-lock to front wheel and down tube.
- Replace quick release skewers and nutted wheels with keyed locking skewers and nuts to ensure wheels and saddles are locked to the bike frame at all times.
- Check with local bike shop for proper installation of locking skewers and advice.





## SAFE BIKE REGISTRY

## YOU JUST BOUGHT A NEW BICYCLE— NOW WHAT?

### FOLLOW THESE STEPS:

- Register** and upload receipt and photos of your bicycle at [sfsafe.org/safe-bikes](https://sfsafe.org/safe-bikes).
- Buy a hardened steel U-lock and a secondary lock** such as a chain or cable (See locking tools list).
- Replace quick release skewers and nutted wheels with uniquely keyed locking skewers and nuts**, which keep wheels and saddles locked to the bike frame at all times.
- Lock** your bicycle in your garage the same way you would on the street.
- Take an urban bicycling workshop** with the San Francisco Bicycle Coalition to learn safe riding practices. Go to [sfbike.org](https://sfbike.org) for more information.
- Speak with your local bicycle shop** for more help and advice.



### TOOLS TO LOCK YOUR BICYCLE

There are many different types of locks for bicycles and many incorrect ways of using them. No locking method is 100% effective.

**For best security use a hardened steel U-lock, chain and locking skewers.**

- |                        |  |
|------------------------|--|
| <b>U-lock</b>          | <ul style="list-style-type: none"> <li>• Very good deterrent</li> <li>• Use the smallest U-lock that works for your bike to minimize the amount of space available for thief to insert a jack or levers</li> </ul> |
| <b>Chain</b>           | <ul style="list-style-type: none"> <li>• Hardened alloy steel with thickness of at least 3/8" thick and heaviest is best</li> </ul>  |
| <b>Locking Skewers</b> | <ul style="list-style-type: none"> <li>• Very good deterrent</li> <li>• Replace all quick release parts</li> <li>• Check local bike shops for proper installation</li> </ul>                                       |
| <b>Cable</b>           | <ul style="list-style-type: none"> <li>• Recommended for secondary locking device</li> <li>• Good security for movable parts</li> </ul>  |

Bike Theft Prevention Resources can be found at [sfsafe.org/safe-bikes](https://sfsafe.org/safe-bikes). Check it out for important safety information, upcoming events and tools!

### PREVENTING BICYCLE THEFT IN GARAGES

Garages and multi-unit apartment buildings with common garage are one of the most vulnerable places for bicycles. Thieves are waiting for the perfect opportunity.

**Secure your bicycle in the garage the same way you would on the street!**

- Secure to an immovable object or an anchor system.
- Never lock your bike near a window or door.
- Always watch your garage door and make sure it closes completely so unwanted visitors do not enter.
- Contact SAFE at 415-553-1984 or [info@sfsafe.org](mailto:info@sfsafe.org) for a residential security survey.

## SAFE BIKE REGISTRY



**YOUR  
BICYCLE GETS  
STOLEN—  
NOW  
WHAT?**

- File a police report through [sf-police.org](http://sf-police.org) or visit your local police district station.
- Notify **SAFE BIKES** at [info@sfsafe.org](mailto:info@sfsafe.org) or call 415-553-1984.
- Provide pictures and serial numbers for bicycle with the police report and any identifying marks.
- If you don't have a serial number or pictures, track down your serial number from the point of purchase and/or use stock photos and send them to the investigator immediately.
- File an insurance claim.

**INTERNET INVESTIGATIONS**

- Post pictures of stolen bicycle to **Craigslist**, set up a **Google alert**, and use **IFTTT.com**.
- If bicycle is found, contact the SFPD investigator. **DO NOT** arrange a meeting and attempt to get your bicycle back.
- Check [racklove.com](http://racklove.com) and [stolenbikeregistry.com](http://stolenbikeregistry.com) to find your bicycle.
- Follow [@SFPDBikeTheft](https://twitter.com/SFPDBikeTheft) on Twitter for updates on bike theft-related information.

**REGISTER YOUR BIKE TODAY!**  
**[sfsafe.org/safe-bikes](http://sfsafe.org/safe-bikes)**

**LOCK  
PROTECT  
REGISTER**

[sfsafe.org/safe-bikes](http://sfsafe.org/safe-bikes)



**SYRINGE DISPOSAL**

**HAIGHT  
ASHBURY &  
COLE VALLEY  
RESIDENTS  
ONLY**

**IF YOU FIND A SYRINGE  
PLEASE DO NOT IGNORE IT  
LET'S WORK TOGETHER FOR A SAFER COMMUNITY**

**IF YOU FEEL COMFORTABLE RESPONDING:**

1. **DO NOT ATTEMPT TO SNAP, BEND OR BREAK ANY PART OF THE NEEDLE. IF THE CAP IS OFF DO NOT ATTEMPT TO RECAP IT.**
2. **DO GET A HARD PLASTIC, PUNCTURE RESISTANT CONTAINER AND A SET OF TONGS OR PLIERS.**
3. **PLACE THE CONTAINER ON THE GROUND NEXT TO THE SYRINGE.**
4. **PICK UP THE SYRINGE IN THE CENTER WITH THE NEEDLE POINTING AWAY FROM YOU AND PLACE THE SYRINGE IN THE CONTAINER.**
5. **SEAL THE CONTAINER AND BRING TO YOUR LOCAL SYRINGE ACCESS PROGRAM OR DROP IT OFF AT A 24-HOUR DISPOSAL SITE.**

**IF YOU DO NOT FEEL COMFORTABLE RESPONDING:**

YOU CAN TEXT HYA AT 415-630-0744 WITH THE LOCATION AND WE WILL RESPOND THE SOONEST WE CAN, MONDAY - FRIDAY.

**OR CALL 311**

**YOUR LOCAL SYRINGE ACCESS PROGRAM IS LOCATED AT 558 CLAYTON (INSIDE THE HAIGHT ASHBURY FREE CLINIC) MONDAY, WEDNESDAY AND FRIDAY FROM 5:30-7:30PM**

**24 HOUR DISPOSAL BOXES (UNFORTUNATELY THERE ARE NONE NEAR BY)**

330 ELLIS ST. GLIDE PARKING LOT  
50 IVY STREET NEAR TOM WADDELL CLINIC  
76 IVY STREET NEAR PLEASE TOUCH GARDEN  
150 GOLDEN GATE AVE.  
149 TURK ST.  
45 JONES ST.

**SAFE VIDEO SURVEILLANCE RECOMMENDATIONS**

SEPTEMBER 2018



**HIGH RESOLUTION**

If you connect your camera to a DVR or other device, it will also need to be HD Compatible.

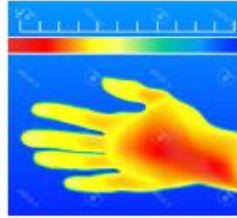

**INFRARED (IR)**

Built-in IR cut-switch that automatically enables/disables the infrared depending on the light conditions.

**IN THE KNOW**

The camera's viewing angle determines how much space the camera will cover. Wider angled lenses help cut down the # of cameras required for overall coverage. Video Surveillance should be utilized at your property with at least one camera facing towards the address street and camera should be registered with the District Attorney's office

District Attorney's office

**REGISTER YOUR CAMERA**

[sfdistrictattorney.org/register-your-camera](http://sfdistrictattorney.org/register-your-camera)

**RING SYSTEM**

[www.ring.com](http://www.ring.com)

(Basic) Video Doorbell Battery-powered	Video Doorbell #2 Quick-release battery	Pro Hardwired
(Basic) Spotlight Cam LED spotlights and siren	Mounted Hardwired LED spotlights and siren	Alarm Security Kit (Not Central Monitored)

**RING PROTECTION PLUS**

Professional monitoring with cellular backup, plus unlimited video recordings.

**NEST**

[www.nest.com](http://www.nest.com)

NEST Cam Outdoor Hardwired	NEST Cam Indoor Hardwired	NEST Hello Doorbell Hardwired
	<b>NEST AWARE</b>	
NEST Alarm System	Monthly subscription for 24/7 Continuous Recording Intelligent Alerts Clips and Timelapses Activity Zones	



[www.sfsafe.org](http://www.sfsafe.org)  
(415) 553-1984



**SAFE and SFPD recommend the use of Closed Circuit Television System for Video Surveillance**

CCTV relies on strategic placement of cameras, and observation of the camera's input captured on monitors.

**DISCLAIMER**

The information provided is intended to assist you in improving the overall level of security of your home or property. It is not intended to replace existing or proposed security measures.

SAFE and SFPD do not endorse any particular company and their cameras.

The cameras found on this document are the most commonly used for residential dwellings.



# SAFE VIDEO SURVEILLANCE RECOMENDATIONS



Arlo Pro 2 (Arlo.com)

**FEATURES**

- View and Record in wide-screen from remote viewing
- Pre-Installed 500GB Hard Drive (expandable) up to 3TB
- Longer recording times (up to 30 days) available with use of motion detection and/or resolution adjustments
  - IP 66 indoor/outdoor weatherproof cameras
  - 24 LEDs for night vision



Amcrest.com (CCTV)

**FEATURES**

- Works with Alexa for voice control
- Flexible powering options use wire-free, plugged in
  - 7 Days of Cloud Recordings
  - 855 nm LEDs for night vision(25 ft)
- Arlo Smart adds powerful intelligence to your cameras. Customize alerts to detect people, specific zones, and contact first responders right from your smart phone's lock screen (optional service, includes 1-month trial)

**Overview**

**Note:** The following information is specific to commercial and retail establishments; however, can be applied to any location utilizing video surveillance.

Basic set up and maintenance problems can reduce the effectiveness of many systems.

- Resolution – is it good enough for facial recognition.
- Camera position – are they positioned for clear view of suspect.
- Lighting – is it adequate to capture clear images both day and night.
- Image detail – is the recorder set up for best image detail.
- Maintenance – are you maintaining your system properly so it can do its job when needed?

**Set Up and Maintenance**

- **Backlighting** – when sun is bright at doorway, images in front appear darker or even black. Use another light source inside to counteract back light.
- **Low Frame Rate** – saves on drive space and gives better image quality, but you may not get an image at all (now you see him; now you don't).
- **Obstructions** – displays and other objects blocking view **should be eliminated.**
- **Focus Problems** – must check system regularly to prevent.

Minimum camera resolution should be **480 horizontal lines.**

Good cameras have **faster lenses** (allows more lighting), larger maximum **aperture** opening (lets more light into the focal point of the camera) and controls image brightness (allows brighter images in dim lighting) – the more lighting, the more depth of field (greater depth of field; the more of the scene is in focus).

**Focal Length** – some cameras zoom in and out while others have a fixed focal length. The type of cameras used depends on what your needs are.

**Transaction Areas** – anything at a transaction point (cash register, toll booth, etc.), the subject's head should fill at least 15% of the total image in the frame, giving the detail you need.

**Lines of Sight** – lines of sight are always critical, make sure there are no obstructions.

**Site Plan** – the right site plan is crucial (retail store blueprint or **diagram**). Key camera spots are at transaction points (cash registers and entry/exit points) – the more cameras, the better.

You want good camera **overlap** (you want multiple chances to capture good images). Extra coverage is also needed for aisles, restrooms and other key points.

**Camera Height** – placement is very important, make sure it is as close to eye-level as possible. Otherwise, you might lose out to a baseball cap.

With a good site plan you can make sure you don't have any blind spots (you can toy around with camera positions, and do a test recording to see that you are getting what you want).

**Interior Lighting** – interior lighting can balance bright light from one direction (back lighting) by adding another light source from a different location (add a bank of lights).

Example: Artificial lighting (**inside store**) for cameras may be good in the morning, but by noon, the sun (through a doorway or window) can blow the entire frame out (add lighting to fill in for afternoon sunlight). Adding more light from a different direction balances lighting, giving better camera clarity (if sunlight is shining through large windows you can tent windows or add screens.

**Exterior Lighting** – if lights are on timers, you must adjust appropriate to seasonal changes (Fall/Winter: gets dark earlier. Spring/Summer: gets dark later).

**For more information please contact San Francisco SAFE, | Phone - (415) 553-1984 | Email - [info@sfsafe.org](mailto:info@sfsafe.org)**

## SF311 APP

For non-emergency local government services use

# 311

For emergency fire, police, and medical services use

# 911

# 311

San Francisco  
At Your Service



[www.sf311.org](http://www.sf311.org)

## 311 Mobile App

With the SF311 app, users can quickly and easily obtain information about City services and report quality-of-life issues such as graffiti, blocked sidewalks, and potholes.



Smartphone and web users can search a specialized database, designed to provide information on a wide range of topics including birth certificates, property tax resources, and parking meter enforcement dates.



Learn More at [sf311.org/mobile](http://sf311.org/mobile)



PARK SMART CAMPAIGN

# Park Smart!



THE KEYS TO  
PARKED CAR  
SAFETY ARE IN  
**YOUR HANDS!**

If you love it, don't leave it.

**DON'T  
TEMPT A  
CAR THIEF!**

Car thieves only need seconds to break into your car. So Park Smart, and especially keep your trunk clear.

**Take everything  
with you.**



# Park Smart!



## Safe Habits to Adopt:



**Turn off the ignition**  
Never leave your car running unattended



**Keep your vehicle & tires in good condition**  
to prevent breakdowns—stranding you in a dark or unfamiliar place



**Lock your doors**  
when you get in your car



**See something, say something**  
If you see a motorist in distress, call 9-1-1 versus stopping to help



**Clear your trunk**  
and take your valuables with you every time you leave your car



**If you are being followed,**  
drive to the nearest police or fire station—a populated area is a good default







San Francisco Police Department  
Park Station

# DON'T BE A VICTIM OF A BURGLARY!

## Burglary Awareness & Prevention Tips for Construction Sites



### Securing & Preventing

1. Secure all equipment and vehicles at all times.
2. Take effort to reduce the visibility of tools and equipment secured in vehicles or on job sites.
3. Make use of adequate lighting in conjunction with open chain-link fencing on the perimeter to allow for high visibility to the job site.
4. Strongly consider the use of security systems such as alarms and video surveillance. Ensure signage for such is clearly visible.

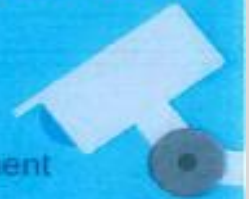

SFPD Park Station  
1899 Waller Street  
San Francisco, CA 94117  
(415) 242-5000

### Precautionary Measures

1. Photograph all tools. Ensure photographs clearly show the associated serial number and/or distinctive markings.
2. Ensure job site keys are marked "Do Not Duplicate" and are controlled at all times.
3. Attempt to park employee vehicles within visual range of the job site.

### Should a Burglary Occur

Immediately contact 911. Be prepared to provide the following information:

- a) Time of incident.
- b) Video (if available).
- c) Items taken (include make, model, description, location taken from, value, photos and serial numbers).
- d) Insurance information.
- e) Owner's information.



SFPD Park Station  
1899 Waller Street  
San Francisco, CA 94117  
(415) 242-3000







Whether you live in a single family home, condo, or a large apartment complex in San Francisco, there are a number of ways you can keep your residence safe and secure. Working together as a community with your neighbors and building management can significantly improve your residential safety.

7 Residential Safety Tips

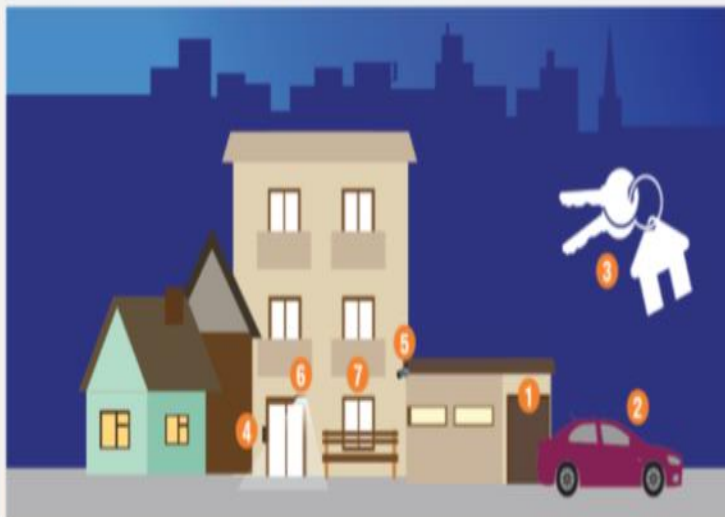

- 1 **Garage:** When entering or leaving the garage, watch to ensure door shuts completely. Lock stored bikes to a sturdy rack.
- 2 **Car:** Always lock your vehicle when parked in your garage and remove all valuables. Never leave garage door opener in your vehicle when parked outside your home.
- 3 **Spare Key:** Never hide spare keys. If you need to have a spare key available, leave it with a trusted neighbor.

- 4 **Door Buzzer:** When a visitor rings your bell, confirm who it is by intercom before you grant them access. Similarly, never let strangers follow you through the front door.
- 5 **Security Cameras & Alarm Systems:** Cost effective tools for preventing crime and identifying criminals.
- 6 **Light Timers:** Installing timers on the exterior of your residence is an effective and energy efficient way to deter criminal activity.
- 7 **Doors/Windows:** Always keep doors and windows locked.

Door and Window Safety

Doors:

- Should be made of solid wood or metal
- Have a single cylinder deadbolt lock and a 1-inch bolt
- Have a front door viewer or peep hole with a 180-degree range
- Clearly display unit number

Windows:

- Replace if glass is cracked and replace all damaged or missing locks
- Ground level windows should be burglary resistant: consider purchasing windows with reinforcement wire, laminate, or tempered glass
- Polycarbonate plastic or metal grates can be installed over existing ground level windows
- Windows above ground level are not considered secure: if used for ventilation, lock in position and keep open no more than 3 inches

Keep property in good repair. Maintain visibility to your neighbors for increased safety.



San Francisco SAFE

Empowering Communities to Create a Safer San Francisco

- Neighborhood Watch
- Community Organizing
- Security Assessments
- Safety Education

sfsafe.org  
415-553-1984



# NOW'S THE TIME

## JOIN THE SFPD

GO TO [SFPDCAREERS.COM](http://SFPDCAREERS.COM)



## Join the SFPD – and be part of San Francisco's finest!

San Francisco is a world-class city with a world-class police force. From Fisherman's Wharf to Golden Gate Park and from Nob Hill to the Tenderloin, whether we're on foot patrol, horseback, or in squad cars, investigating felonies, responding to emergencies or leading classes on public safety, we're working with you to help keep our community safe.

*"The San Francisco Police Department offers qualified men and women the opportunity to make a positive difference in our citizens' daily lives. I encourage you to apply today to see how you can become one of San Francisco's finest."*

– Chief William Scott

## Applying is easy!

We are accepting Entry Level (Q-2) Police Officer applications. To apply please follow the 2-step process:

1. Apply with the City and County of San Francisco at [www.jobaps.com/sf](http://www.jobaps.com/sf) (Entry Level (Q-2) Police Officer)
2. Go to [www.nationaltestingnetwork.com](http://www.nationaltestingnetwork.com), choose law enforcement and register to take the San Francisco Police Department's Written Examination\*.

\*As part of this process, you will need to establish an account with NTN. A fee is required to take the written examination. Candidates with demonstrated financial hardship may submit a request to have the fee waived prior to test registration. See "Candidate FAQ #27" on the NTN website (<https://nationaltestingnetwork.com/publicsafetyjobs/faqs.cfm>) to learn more on how to apply for a fee waiver.

## Have Questions? Contact the San Francisco Police Department Recruitment Unit

1245 3<sup>rd</sup> Street, 5<sup>th</sup> Floor, San Francisco, CA 94158  
 Phone: 415-837-7270  
 Fax: 415-575-6095

 [joinsfpd@sfgov.org](mailto:joinsfpd@sfgov.org)

   @SFPDRecruitment

The San Francisco Police Department values diversity in its workforce, and is committed to fair and equal treatment of all applicants for employment. Discrimination on the basis of sex, race, religion, color, national origin, ancestry, disability, medical condition, marital status, sexual orientation, or other protected categories is prohibited and unlawful.



# 無偏見警務



每個人都應該得到公平的對待。

SFPD

官員接受不偏不倚的程序及正義  
培訓。我們的目標是確保公平  
公正的警務。

我們致力提供所有安全及尊重。



想了解更多地消除偏見並增加問責制, 請上網到我們的網站[sanfranciscopolice.org/progress](http://sanfranciscopolice.org/progress)。  
要提交投訴請訪問[sanfranciscopolice.org/complaint](http://sanfranciscopolice.org/complaint)。



# Bias-Free Policing

Everyone deserves to be treated fairly.

SFPD officers undergo Implicit Bias & Procedural Justice training. Our goal is ensure fair, impartial community policing.

We're dedicated to providing *Safety With Respect for All.*



Learn about our ongoing efforts to eliminate bias and increase accountability at [sanfranciscopolice.org/progress](https://www.sanfranciscopolice.org/progress).

To file a complaint, visit [sanfranciscopolice.org/complaint](https://www.sanfranciscopolice.org/complaint).





# Policía sin Sesgos



Todos merecemos ser tratados con justicia.

Los oficiales de SFPD se someten a entrenamiento de imparcialidad y justicia procesal. Nuestro objetivo es garantizar policía comunitaria justa y imparcial.

Estamos dedicados a brindar seguridad con respeto para todos.

Conozca nuestros esfuerzos para eliminar el sesgo y elevar la responsabilidad en: [sanfranciscopolice.org/progress](https://www.sanfranciscopolice.org/progress).  
Para presentar una queja, visite: [sanfranciscopolice.org/complaint](https://www.sanfranciscopolice.org/complaint).

## DEFINITION OF SUSPICIOUS ACTIVITY

Suspicious activity is any observed behavior that could indicate a crime-related incident has been committed, or about to be committed. Unusual items or situations: A vehicle is parked in an odd location, a package/luggage is unattended, a window/door is open that is usually closed, or other out-of-the-ordinary situations occur.

Examples of Suspicious Activity:

- An individual peering into vehicles, to try, and locate any valuables left unattended.
- An individual trying door handles to vehicles, and/or residences to gain access to the vehicle and/ or residence.
- An individual checking front doors of residences to locate any unattended packages, or individuals following delivery trucks to see where the truck is dropping off packages.





**CRIME DEFINITIONS***Definitions*

**Robbery** – Robbery is the taking of property from another by using force or by using fear.

**Assault** – An assault is an unlawful attempt, coupled with the present ability, to commit a violent injury on another person.

**Battery - (Misdemeanor battery)** is any willful and unlawful touching of another.

(**Felony battery**) is the use of force or violence upon the person of another that causes serious bodily injury.

\***Assault** is when a person swings their arm and **battery** is when that arm makes contact with another person.

**Aggravated Assault** – Assault upon another person with a deadly weapon or instrument other than a firearm or by any means of force likely to produce great bodily injury.

**Burglary** – The intent upon entry into a property to commit grand theft, petty theft, or any felony.

**Grand Theft** – Grand theft is theft committed when the value of the money, labor, or property taken exceeds \$950.

**Petty Theft** – Theft where the value of the property taken is less than \$950.

**INTERIM USE OF 730 STAMINA STREET**

If the interim use of this location is important to you then you should contact the Mayor's office of Housing and Community Development at the below listed website.

<http://sfmohcd.org/730-stanyan>





**THE NEXT  
COMMUNITY MEETING  
IS ON**

**TUESDAY, 11 / 12 / 19.**

**PARK STATION COMMUNITY ROOM 7:00 PM**



**PARK STATION'S VISION & VALUES****Captain Una Bailey**

I absolutely love police work and I love all that we as SFPD can do to help victims, solve and prevent crimes, and I am a firm believer in the power of the community. We, as a department, are only as successful as our partnerships with the community. I learned very early in my career how important community involvement is both in solving and preventing crimes and also in the creation of safe desirable neighborhoods. I look forward to building and maintaining community involvement and relationships over the coming years. I know that when we work together, we will create a district that will be safe and sound for all.



**PARK STATION'S SOCIAL MEDIA**

San Francisco Police Department



Connect with the SFPD and Your Community -  
Read Our Park Station Newsletters!

Please follow the link below to subscribe to our newsletter:

<http://sanfranciscopolice.org/park-newsletters>

Please follow us on Twitter:

[@SFPDPark](https://twitter.com/SFPDPark)

For any questions or concerns, please contact us at Park Station's email:

[sfpdparkstation@sfgov.org](mailto:sfpdparkstation@sfgov.org)

## WHO AND WHEN TO CALL?

**3-1-1:** Please contact 3-1-1 when the issue is a not an emergency, yet requires City services or, if you simply have questions regarding City services. Non-emergency situations include the following examples: damage to public property, public trees that requires pruning, defective streets or sidewalks, homeless-related issues. 3-1-1 was developed to help the community inform the appropriate City agency regarding a service request.

**SF 3-1-1 APP** is available to use on your mobile device. Download the APP and its easy to use for many Non-emergency.



**Non- Emergency San Francisco Dispatch Line:** Please call the non- emergency dispatch line (**415-553-0123**) when the scenario does not need immediate response from the San Francisco Police Department. For example, if there is a loud party, a group of loud juveniles loitering in front of your residence, noise complaints, doubled parked vehicles, suspicious activities, or a homeless/nuisance related issue. **The non-emergency line is for situations that require the police, but do not require an immediate police response.**

**9-1-1, please call 9-1-1 immediately if there is a police, fire, medical, or any other emergency.** The purpose of San Francisco's 9-1-1 Emergency Telephone System is to provide the community an immediate response of police, fire, or medical personnel for emergency occurrences. To accomplish this, it is imperative that the calls received on the 9-1-1 line be restricted to those situations that require immediate dispatching of police, paramedic, or fire department personnel. For example, crimes or fires that are in-progress, or medical emergencies.

The San Francisco Police Department district station telephone numbers and emails are not monitored. Questions will be answered in the order we receive them. Station emails are not for making police reports nor for reporting a crime. If you need to make a police report, you can call 415-553-0123 or go to your district police station. **If you have an emergency, please call 9-1-1.**





**PARK STATION SECTOR SERGEANTS CONTACTS**

**Special Events**

**Officer Alaric Wu** [alaric.j.wu@sfgov.org](mailto:alaric.j.wu@sfgov.org)

**Permits/ Code Abatement**

**Officer Alaric Wu** [alaric.j.wu@sfgov.org](mailto:alaric.j.wu@sfgov.org)

**Day Lieutenant**

**Lieutenant Christopher Wilhelm** [christopher.wilhelm@sfgov.org](mailto:christopher.wilhelm@sfgov.org)

**Night Lieutenant**

**Lieutenant David Maron** [david.s.maron@sfgov.org](mailto:david.s.maron@sfgov.org)

**Night Lieutenant**

**Lieutenant Tammy Halley** [tammy.halley@sfgov.org](mailto:tammy.halley@sfgov.org)

**Investigations Lieutenant**

**Lieutenant Eric Altorfer** [eric.altorfer@sfgov.org](mailto:eric.altorfer@sfgov.org)

**Commanding Officer**

**Captain Una Bailey** [una.bailey@sfgov.org](mailto:una.bailey@sfgov.org)

**CONTACT INFORMATION**

<b>Captain Una Bailey</b>	<b>Park Police Station</b>
<b>Commanding Officer</b>	<b>1899 Waller Street</b>
<b>Park Police District</b>	<b>San Francisco, CA 94117</b>
<b>415-242-3030</b>	<b>415-242-3000</b>

Emergency Crimes in progress: **911**

Number to use if calling 911 from a cell phone: **415-553-8090**

SFPD Non Emergency line: **415-553-0123**

Park Station Tip line: **415-731-2865**

Operation Outreach Homeless Issues: **415-309-0806**

Park District Permits: Officer Wu: **415-242-3033**

SFPD Website [www.sfgov.org/police](http://www.sfgov.org/police) (Includes on-line reporting of Theft, Lost Property, Vandalism, Vehicle Burglary or Tampering, Harassing Phone Calls. The SFPD website also provides crime maps.)

SAFE - 415-553-1984, call to learn more about SAFE, schedule a home assessment or start a neighborhood watch.

311: Call **3-1-1** / TTY: **415-701-2323**.

**For any questions or concerns, please contact us at Park Station's email:**

**[sfpdparkstation@sfgov.org](mailto:sfpdparkstation@sfgov.org)**