



Park Station Newsletter



Thursday, October 3, 2019



Captain Una Bailey
Commanding Officer
Park Station



Captain Bailey's Message

Inside this issue:

Captain's Message	1-2
Coffee With A Cop	3
Cole Street Fair	4
HSB information	5-6
Cold Cases	7
Officers of the Month	8
Property Tax Workshop	9
Arrest of the week	10
Crime Map	11
Crime Stats	12-14
Distracted Driving	15-16
SF Safe Bike Registry	17-20
Syringe Disposal	21
Helpful Tips	22-27
SFPD Recruitment	28
Bias-Free Policing	29-31
Definitions	32-33
730 Stanyan Street	34
Community Meeting	35
Park Station Vision	36
Resources	37-40

Hello all,

Today I am going to talk to you about the posting of "No Trespassing signs" on the outside of your property. You may notice as you walk down Haight Street yellow "No Trespassing" signs posted in various store fronts and also in many neighborhood residents doorways. These "No Trespassing" signs which are signed by the property owner and posted in conspicuous places on their buildings and in windows request enforcement of Municipal Police Code section 25(a) MPC "No Trespassing" on their property.

When the owner of a property posts the "No trespassing" sign it serves as a notice to all that nobody is allowed to remain on the property. It allows law enforcement to advise or cite any individual for trespassing who is seen to be in violation of the sign. It does not require the owner to call the police to enforce the sign as their signature on the conspicuously posted sign is sufficient to enforce the ordinance in their absence. The sign can be enforced 24hrs 7 days /week if so noted on the sign or the owner can decide that the sign only be enforced at particular times of the day as many business owners do.

The first violation of the Section 25(a) MPC is an infraction. A second violation within 24hrs is a misdemeanor 26MPC. i.e. an individual who was cited once is again at the same location within 24 hours in violation of the posted sign.

Please review a copy of the sign on the next page. The signs are yellow in color and are effective for 12 months at a time. When the sign expires post another sign with a new date.

These signs are available at all Police Stations. You can print the sign in this newsletter, sign it and post it and email a copy of the signed copy to Park Station (sfpdparkstation@sfgov.org).

Be safe

Captain Una Bailey



Next Community Meeting:

Tuesday,
October 8, 2019
7:00p.m.-8:00p.m.

Park Station's
Community Room
1899 Waller Street

Please follow the below link to subscribe to our newsletter list: <http://sanfranciscopolice.org/park-newsletters>

Please follow us on Twitter SFPDPark.

Please follow the below link to SFPD Chief Scott's message:
<http://sanfranciscopolice.org/chief>

NO TRESPASSING

REQUEST FOR ENFORCEMENT OF MUNICIPAL POLICE CODE SECTION 25

San Francisco Municipal Police Code Section 25 provides that no person shall willfully remain upon any private property or business premises after being notified to leave by the owner, lessee, or other person in charge. Notice may be oral or in the form of a written notice posted in a conspicuous place.

A violation of Section 25 is an infraction. A second violation within 24 hours (Section 26) is a misdemeanor.

To the San Francisco Police Department:

I hereby request that the San Francisco Police Department enforce the above Municipal Police Code Sections on my behalf and in my absence. I have given no person(s) permission to sleep, lie, or in any way remain within my doorway located at _____ (private property).

I further state that I will notify the San Francisco Police Department in writing within 24 hours if I do give a person(s) permission to sleep, lie, or in any way remain within said doorway, providing the Police Department with the person(s) name.

I agree to post a copy of this notice in a location where it will be visible to all persons within the said area. I understand that this letter of request expires twelve months after the below – signed date.

Signature of owner or agent _____ Date: _____

Address _____

2 copies: 1 to Owner and 1 to SFPD

AGENT TO POST

COFFEE WITH A COP

National Coffee with a Cop, October 2, 2019, community members met with Captain Bailey and Park Station Officers at Wooden Coffee House, approximately 15 community members had chance to talk with Captain Bailey and Park Station Officers about any concerns in their neighborhood.

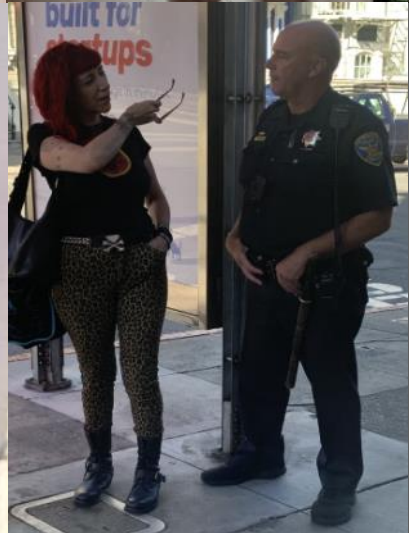

COLE VALLEY STREET FAIR



On Sunday September 29, 2019, Captain Bailey visited the 17th annual Cole Valley Fair. The above photo shows Captain Bailey with ALERT volunteer members and members of the Cole Valley Improvement Association.



One of the many booths at the Cole Valley Fair was local business Wee Scotty. Wee Scotty located at 609 Clement Street is a fashion school, boutique and design house. Lynne and her staff have taught numerous children to sew, helped countless brides look their best on their wedding day, and designed clothing and prototypes for many local and national brands.

HARDLY STRICTLY BLUEGRASS

We are getting ready to raise the roofs in Golden Gate Park!

QUICK REMINDER, MUSIC-LOVERS!
HARDLY STRICTLY BLUEGRASS HAS NEW SAFETY POLICIES THIS YEAR.
HAVE YOU HEARD ABOUT THEM YET?

If not, please take a look at the new guidelines (next image). There are four new entrances (JFK & Transverse, Fulton & 30th, JFK & 36th, and South Polo Field) which must be utilized by all patrons. With a good attitude and attention paid to the "Please do and please don't bring" policy, lines will move quickly. Speaking of... please DO bring clear bags smaller than 16"x16"x8", fanny packs and purses smaller than 6"x8"x3", 2.5L or smaller hydration bladders/packs, and refillable water bottles. With a little bit of patience and a "whole lotta love," the HSB tradition of great memories and music will live on.

HARDLY STRICTLY BLUEGRASS

HARDLY STRICTLY BLUEGRASS

BAGS, COOLER & CHAIR POLICY

THESE ARE OK



Clear plastic backpacks and clear insulated bags no larger than 16"x16"x8"



Small bags, fanny packs & purses smaller than 6"x8"x3"



2.5 L or smaller hydration bladders or packs, refillable water bottles



Small soft side cooler for medical or child care needs. Approximately 9"x6"x3"



PLEASE DON'T



Large bags or coolers



Chairs that disrespect your neighbors



Kegs per park rules



COLD CASES



COLD CASES

Step Up. Speak Out.

Help SFPD solve homicide cold cases.

sanfranciscopolice.org/coldcases

Case 003-0907198

OFFICERS OF THE MONTH**Captain Bailey has named Edwin Lee and Willion Wong Officers of the Month for the month of August.**

Congratulations to Officer Edwin Lee and Officer Willion Wong. These two veteran officers have been assigned to the midnight watch at Park Station for over 10 years. Officer Lee and Officer Wong have a solid partnership and together have helped many people over the years while working in the Park District. They are very proactive while patrolling and make excellent arrests during their midnight shift. With these two veteran Officers on patrol the Park District is a safer place to work, live and visit.



PROPERTY TAX WORKSHOP

SF Assessor Carmen Chu

cordially invites you to attend her upcoming

Property Tax Savings Workshops
 hosted at SF Public Library branch locations



Join us for one of our free workshops at a local public library near you!

2019 Schedule

- July 25 Potrero** Potrero Branch, 1616 20th Street
Thursday, July 25, 2019
6:30 - 7:30 pm
- August 27 Eureka Valley** Eureka Valley Branch, 1 Jose Sarria Court
Tuesday, August 27, 2019
6:30 - 7:30 pm
- September 25 Merced** Merced Branch, 155 Winston Drive
Wednesday, September 25, 2019
6:30 - 7:30 pm
- October 12 Portola** Portola Branch, 380 Bacon Street
Saturday, October 12, 2019
1:00 - 2:00 pm
- Who should attend:** Current & prospective homeowners
Families & seniors
- More info:** (415) 554-7434



Property Tax Savings is a free educational workshop for families and senior homeowners. The workshop will cover how your property taxes are calculated and share tax savings that you may be eligible for as a homeowner in California.



SOME OF PARK STATION'S ARRESTS FOR THE WEEK**Hallucinogenic, Possession for Sales; Methamphetamine, Possession for Sales 09/23/19 Area of Belvedere, 1343 Hrs.**

On 09/23/19 at approximately 1343 hours, one of Park Station's plainclothes officers was conducting surveillance on Haight Street when he observed a hand-to-hand narcotics transaction on the corner of Belvedere at Haight. The officers made contact with the subject that they believed was selling narcotics and identified themselves as a police officer. Additional units arrived and assisted in the detention of the subject. During the investigation, the subject spontaneously admitted to "gifting medicine" to another. Based on the observations of the officers and the spontaneous statements of the subject, a probable cause search was conducted. In the subject's messenger bag, officers found numerous narcotics, with some packaged for sale. The narcotics included psilocybin mushrooms, MDMA powder, concentrated cannabis, cannabis gummies, liquid LSD and over 1,980 LSD tablets. Also found on the subject was \$700 cash and two cell phones. With further investigation, the suspect was arrested and booked accordingly for the above listed charges and transported to County Jail

Vehicle, Stolen; Parole Violation; Probation Violation 09/25/19 Area of Broderick, 0908 Hrs.

On 09/25/19 at approximately 0908 hours, Park Station officers were dispatched to the 300 block of Broderick Street regarding a well-being check on a subject asleep in a vehicle. The officers made contact with the reporting party who advised that a subject has been asleep in a vehicle in the parking garage since 0400 hours. When the officers made contact with the subject, they found him asleep in the driver's seat with the engine running. The officers awakened the subject and determined that he was not in distress. The subject was, however on active probation and parole. The subject said he did not know who the vehicle belonged to. Additional Park station officers responded to the home of the vehicle's registered owner. Further investigation revealed that the vehicle was an unreported stolen. The owner did not know the subject and stated that his vehicle was last parked in front of his home. After further investigation, the suspect was arrested and booked accordingly for the above listed charges. Parole and probation agents were notified and revoked the subject's parole and probation.

Civil Sidewalks, Battery of a Police Officer, Resisting, Delaying, or Obstructing Peace Officer Duties. / AREA: Haight St. 09/27/19 15:58 HRS

On 09/27/19 at approximately 1558 hours, while on patrol, officers drove eastbound on Haight St. and observed a subject sitting on the sidewalk in violation of 168(b) MPC Sit/Lie. Officers contacted the subject and were going to cite the subject for the Sit/Lie violation. The subject began to scream at the officers. Additional officers arrived on scene. The subject became non-compliant, officers ordered the subject to sit down, but she refused. The officers attempted to control the subject with a control hold. While the officers were attempting to handcuff the subject, the subject kicked one officer in the chest, once handcuffed the officers called an ambulance for the subject who stated she was suffering an anxiety attack. The subject was transported to St. Mary's Hospital, where she was treated for her anxiety attack and was cited for the above violations.

DISTRICT CRIME MAP

**Various Crimes that occurred in the Park District
(from Monday, 09/23/19 to Sunday, 09/29/19)**

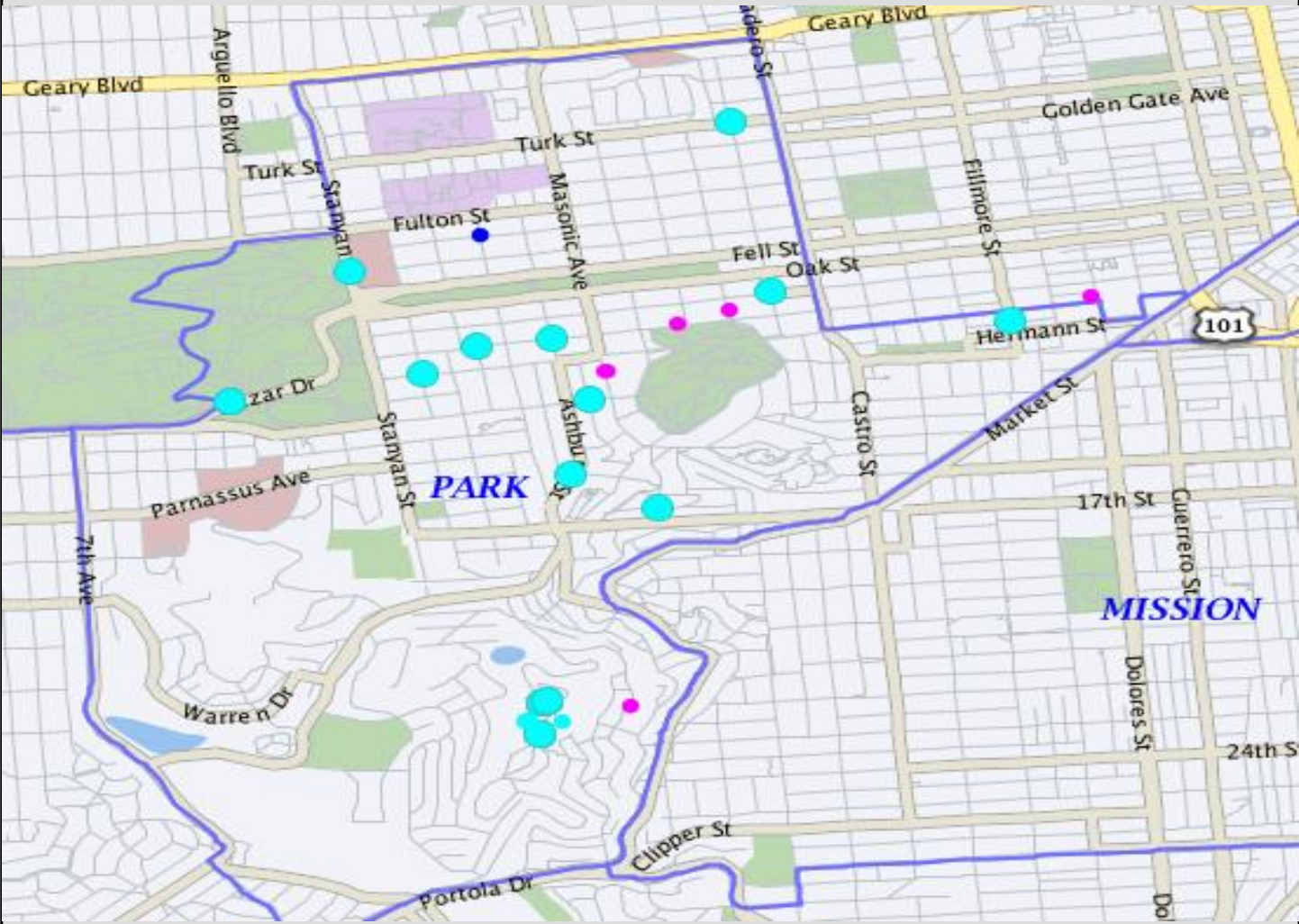

- = Auto Burglaries
- = Robbery
- = Assaults
- = Burglary

THEFT FROM VEHICLE**Theft from a Vehicle:****(26 reported incidents of theft from vehicles occurred from 09/23/19 to 09/29/19)**

INCIDENT TYPE	DATE / TIME	LOCATION	SUSPECT DESCRIPTION	SUSPECT VEHICLE
Theft, From Locked Vehicle, >\$950	09/23/2019 09:30:00	Twin Peaks	Unknown	Unknown
Theft, From Locked Vehicle, >\$950	09/23/2019 17:00:00	Kezar / MLK Jr Dr	Unknown	Unknown
Theft, From Locked Vehicle, >\$950	09/23/2019 19:00:00	500 block of Stanyan	Unknown	Unknown
Theft, From Locked Vehicle, \$200-\$950	09/23/2019 20:00:00	Twin Peaks	Unknown	Unknown
Theft, From Locked Vehicle, \$200-\$950	09/23/2019 20:20:00	Twin Peaks	(S1) Unk BM, 20-25 (S2) Unknown	2015 Black Honda Accord
Theft, From Locked Vehicle, >\$950	09/23/2019 20:30:00	Haight / Belvedere	Unknown	Unknown
Theft, From Locked Vehicle, >\$950	09/24/2019 20:00:00	Frederick / Delmar	Unknown	Unknown
Theft, From Locked Vehicle, >\$950	09/24/2019 20:30:00	Haight / Ashbury	(S1-S2) Unk Males	Unk Black 4DR Sedan
Theft, From Locked Vehicle, \$50-\$200	09/24/2019 21:20:00	Twin Peaks	Unknown	Unknown
Theft, From Locked Vehicle, >\$950	09/24/2019 23:15:00	Twin Peaks	Unknown	Unknown
Theft, From Locked Vehicle, >\$950	09/24/2019 23:57:00	Twin Peaks	Unknown	Unknown
Theft, From Locked Vehicle, >\$950	09/25/2019 00:00:00	Germania / Fillmore	Unknown	Unknown
Theft, From Locked Vehicle, >\$950	09/25/2019 10:48:00	Twin Peaks	Unknown	Unknown
Theft, From Locked Vehicle, \$200-\$950	09/25/2019 14:47:00	Twin Peaks	(S1) Unk HM, 5'07", 140 (S2) Unknown	2002 Blue Chev Tahoe
Theft, From Locked Vehicle, \$200-\$950	09/25/2019 17:40:00	Twin Peaks	Unknown	Unknown

BURGLARY**Theft from a Vehicle Continued:****(26 reported incidents of theft from vehicles occurred from 09/23/19 to 09/29/19)**

INCIDENT TYPE	DATE / TIME	LOCATION	SUSPECT DESCRIPTION	SUSPECT VEHICLE
Theft, From Locked Vehicle, >\$950	09/25/2019 21:00:00	Turk / Broderick	Unknown	Unknown
Theft, From Locked Vehicle, >\$950	09/26/2019 10:00:00	Twin Peaks	Unknown	Unknown
Theft, From Locked Vehicle, \$200-\$950	09/27/2019 17:15:00	Twin Peaks	Unknown	Unknown
Theft, From Locked Vehicle, >\$950	09/28/2019 10:50:00	Twin Peaks	Unknown	Unknown
Theft, From Locked Vehicle, \$200-\$950	09/28/2019 13:30:00	Twin Peaks	(S1) Unk BM	Black VW Jetta 4DR
Theft, From Locked Vehicle, \$200-\$950	09/29/2019 12:00:00	Waller / Shrader	Unknown	Unknown
Theft, From Locked Vehicle, >\$950	09/29/2019 13:47:00	Twin Peaks	Unknown	Unknown
Theft, From Locked Vehicle, \$200-\$950	09/29/2019 15:30:00	MLK Jr Dr / Kezar	Unknown	Unknown
Theft, From Locked Vehicle, \$200-\$950	09/29/2019 19:00:00	Twin Peaks	Unknown	Unknown
Theft, From Locked Vehicle, Att.	09/29/2019 19:00:00	Twin Peaks	Unknown	Unknown
Theft, From Unlocked Vehicle, \$200-\$950	09/29/2019 21:00:00	Twin Peaks	Unknown	Unknown

BURGLARY, AGGRAVATED ASSAULT AND ROBBERY**Burglary Incidents:****(5 reported incidents of aggravated assaults occurred from 09/23/19 to 09/29/19)**

INCIDENT TYPE	DATE / TIME	LOCATION	SUSPECT DESCRIPTION	SUSPECT VEHICLE
Burglary, Other Bldg., Unlawful Entry	09/25/2019 13:45:00	1000 block of Haight	Unknown	Unknown
Burglary, Residence, Unlawful Entry	09/25/2019 16:00:00	Unit block of Baker	Unknown	Unknown
Burglary, Residence Under Constr, Unlawful Entry	09/25/2019 17:00:00	1500 block of Masonic	Unknown	Unknown
Burglary, Hot Prowl, Unlawful Entry	09/26/2019 16:30:00	200 block of Buchanan	(S1) HM, 30-35, 5'07", 200, Blk	Unknown
Burglary, Other Bldg., Forcible Entry	09/29/2019 04:27:00	600 block of Corbett	(S1) BF, 21-30, 5'08", 150, Blk, Bro	Unknown

Aggravated Assaults Incidents:**(0 reported incidents of aggravated assaults occurred from 09/23/19 to 09/29/19)**

INCIDENT TYPE	DATE / TIME	LOCATION	SUSPECT DESCRIPTION	SUSPECT VEHICLE

Robbery Incidents:**(1 reported incidents of robbery occurred from 09/23/19 to 09/29/19)**

INCIDENT TYPE	DATE / TIME	LOCATION	SUSPECT DESCRIPTION	SUSPECT VEHICLE
Robbery, W/ Gun	09/24/2019 22:30:00	100 block of Clayton	(S1) Unk Male, 20-30, 5'08", 140	N/A

DISTRACTED DRIVING



Distracted Driving

Distracted driving is anything that takes your eyes or mind off the road. In the smartphone age, distracted driving is the most dangerous when drivers are using their cell phone behind the wheel.

Whether it is talking, emailing, texting, plugging in directions, using an app or scrolling through social media feeds, using a cell phone is not only dangerous, but also illegal.

In 2017, 3,166 people were killed in distracted driving related crashes across the country, or nearly 10 percent of all traffic deaths.

Using a phone to dial, talk or text triples the risk of a driver getting into a crash. Texting is the most alarming distraction. Sending or reading a text takes your eyes off the road for an average of 5 seconds. At 55 mph, that's like driving the length of a football field with your eyes closed.

Other serious driver distractions such as eating, grooming, reaching for objects on the floor, changing clothes or talking with passengers are just as dangerous. The safest thing drivers can do is put down the phone, focus on the road and just drive.



Distracted Driving Prevention

- ✓ Never Text and Drive
- ✓ Silence your phone before you drive
- ✓ Pull over to safe parking spot to make a call
- ✓ Don't text or call someone you know is driving



Cell Phone Law

- Holding a phone while driving is illegal. Any electronic device must be used in a hands-free manner, such as speaker or voice commands. The law applies when at a stop sign or signal.
- To use a phone while driving, it must be mounted on the dashboard, windshield (seven-inch square in lower right corner or five-inch square in lower left corner), or center console.
- When the phone is mounted, drivers can swipe or tap the screen once to activate or deactivate a feature. It is illegal to swipe multiple times, enter information or text.
- A first offense ticket is \$162, with additional offenses costing even more.
- You may use your phone while holding it for true emergencies, like calling 911.

For additional driver safety tips and resources, visit gosafelyca.org.

Be part of the solution by resisting the urge to talk or text while driving and "Go Safely, California."

DISTRACTED DRIVING

GO SAFELY CALIFORNIA

CALIFORNIA OFFICE OF TRAFFIC SAFETY



We're all in it together.



Safety with Respect



Distracted Driving

It's easy to feel like driving isn't enough when there's so much more to do. It's normal to feel the urge to grab the phone. But we must stay focused on the road. Not only is holding your phone while driving illegal in the State of California, distracted driving is now the number one cause of roadway crashes. Join us in being part of the solution. Grab the wheel with both hands, enjoy the drive and focus on each other. Here are some ways you can prevent driving distracted:

- > Silence your phone before you get behind the wheel and keep it mounted in a legally approved location.
- > Never text and drive or use apps or social media while driving.
- > Do not eat, drink or program your GPS/MP3 player or other devices while driving.
- > If a phone call is necessary or you need to reroute your map, pull over to use those devices.
- > If something falls to the floor, pull over to a safe parking spot before trying to reach it.



SAFE BIKE REGISTRY

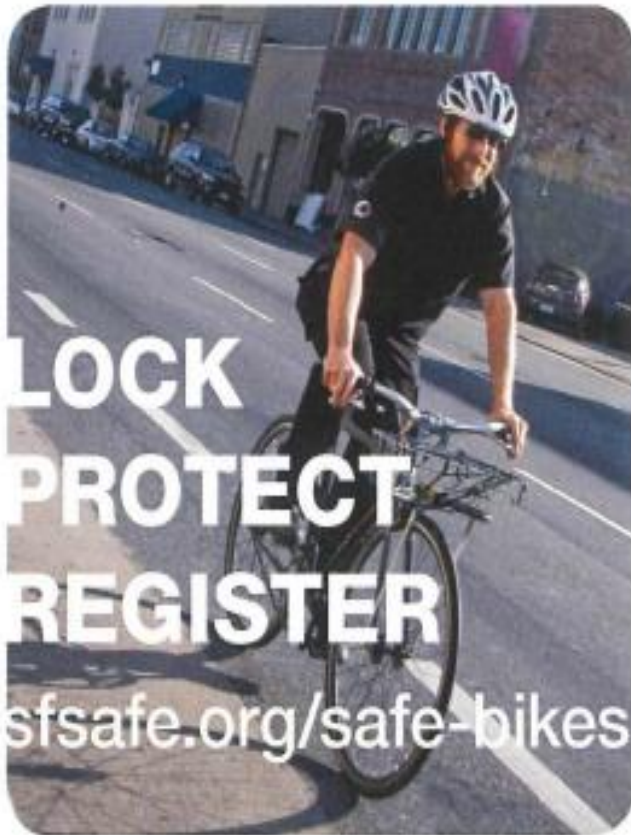

Go to sfsafe.org/safe-bikes to register your bicycle with the SFPD and **SAFE BIKES** and for other bicycle theft prevention resources.

@SFPDBikeTheft on Twitter



CPAB/PARK



LOCK
PROTECT
REGISTER

sfsafe.org/safe-bikes

SAFE BIKES is a program of San Francisco SAFE in partnership with the SFPD

SAFE BIKE REGISTRY

ANTI-BIKE THEFT TIPS



LOCK
PROTECT
REGISTER

sfsafe.org/safe-bikes

SAFE BIKES and the SFPD recommend the Sheldon Brown Locking Method.

No locking method is 100% foolproof, but this method is highly effective.

GUIDE FOR LOCKING YOUR BIKE:

- Use the smallest U-lock that works for your bike to minimize the amount of space available for a thief to insert a jack or levers.
- Use a hardened steel U-Lock to secure back wheel inside the rear triangle of the bicycle frame.
- Check to make sure U-lock is secured to an immovable metal object.
- Secure front wheel with cable or second U-lock. Loop cable around the down tube of the bicycle or secure second U-lock to front wheel and down tube.
- Replace quick release skewers and nutted wheels with keyed locking skewers and nuts to ensure wheels and saddles are locked to the bike frame at all times.
- Check with local bike shop for proper installation of locking skewers and advice.

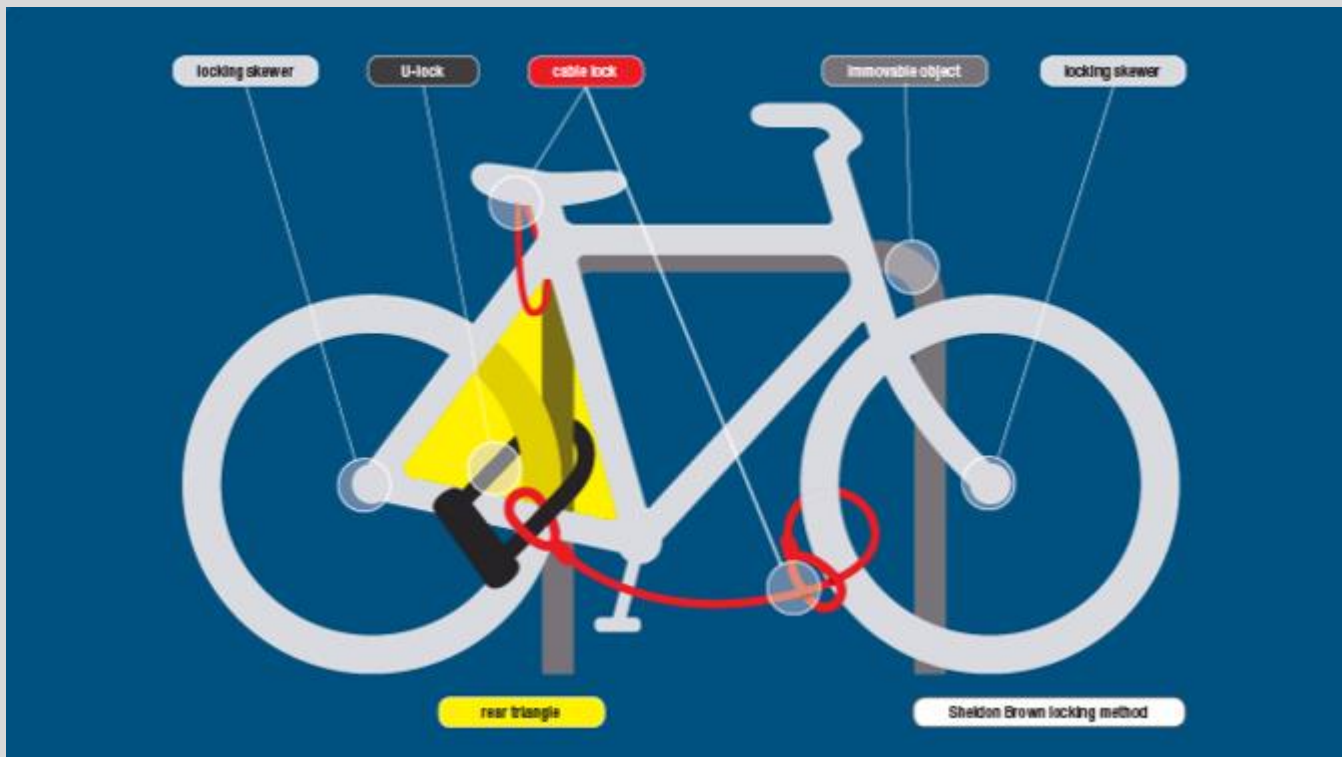

SAFE BIKE REGISTRY

YOU JUST BOUGHT A NEW BICYCLE— NOW WHAT?

FOLLOW THESE STEPS:

- Register** and upload receipt and photos of your bicycle at sfsafe.org/safe-bikes.
- Buy a hardened steel U-lock and a secondary lock** such as a chain or cable (See locking tools list).
- Replace quick release skewers and nutted wheels with uniquely keyed locking skewers and nuts**, which keep wheels and saddles locked to the bike frame at all times.
- Lock** your bicycle in your garage the same way you would on the street.
- Take an urban bicycling workshop** with the San Francisco Bicycle Coalition to learn safe riding practices. Go to sfbike.org for more information.
- Speak with your local bicycle shop** for more help and advice.



TOOLS TO LOCK YOUR BICYCLE

There are many different types of locks for bicycles and many incorrect ways of using them. No locking method is 100% effective.

For best security use a hardened steel U-lock, chain and locking skewers.

- | | |
|------------------------|--|
| U-lock | <ul style="list-style-type: none"> • Very good deterrent • Use the smallest U-lock that works for your bike to minimize the amount of space available for thief to insert a jack or levers |
| Chain | <ul style="list-style-type: none"> • Hardened alloy steel with thickness of at least $\frac{3}{8}$" thick and heaviest is best |
| Locking Skewers | <ul style="list-style-type: none"> • Very good deterrent • Replace all quick release parts • Check local bike shops for proper installation |
| Cable | <ul style="list-style-type: none"> • Recommended for secondary locking device • Good security for movable parts |

Bike Theft Prevention Resources can be found at sfsafe.org/safe-bikes. Check it out for important safety information, upcoming events and tools!

PREVENTING BICYCLE THEFT IN GARAGES

Garages and multi-unit apartment buildings with common garage are one of the most vulnerable places for bicycles. Thieves are waiting for the perfect opportunity.

Secure your bicycle in the garage the same way you would on the street!

- Secure to an immovable object or an anchor system.
- Never lock your bike near a window or door.
- Always watch your garage door and make sure it closes completely so unwanted visitors do not enter.
- Contact SAFE at 415-553-1984 or info@sfsafe.org for a residential security survey.

SAFE BIKE REGISTRY



**YOUR
BICYCLE GETS
STOLEN—
NOW
WHAT?**

- File a police report through sf-police.org or visit your local police district station.
- Notify **SAFE BIKES** at info@sfsafe.org or call 415-553-1984.
- Provide pictures and serial numbers for bicycle with the police report and any identifying marks.
- If you don't have a serial number or pictures, track down your serial number from the point of purchase and/or use stock photos and send them to the investigator immediately.
- File an insurance claim.

INTERNET INVESTIGATIONS

- Post pictures of stolen bicycle to **Craigslist**, set up a **Google alert**, and use **IFTTT.com**.
- If bicycle is found, contact the SFPD investigator. **DO NOT** arrange a meeting and attempt to get your bicycle back.
- Check racklove.com and stolenbikeregistry.com to find your bicycle.
- Follow [@SFPDBikeTheft](https://twitter.com/SFPDBikeTheft) on Twitter for updates on bike theft-related information.

REGISTER YOUR BIKE TODAY!
sfsafe.org/safe-bikes

**LOCK
PROTECT
REGISTER**

sfsafe.org/safe-bikes

SYRINGE DISPOSAL

**HAIGHT
ASHBURY &
COLE VALLEY
RESIDENTS
ONLY**

**IF YOU FIND A SYRINGE
PLEASE DO NOT IGNORE IT
LET'S WORK TOGETHER FOR A SAFER COMMUNITY**

IF YOU FEEL COMFORTABLE RESPONDING:

1. **DO NOT ATTEMPT TO SNAP, BEND OR BREAK ANY PART OF THE NEEDLE. IF THE CAP IS OFF DO NOT ATTEMPT TO RECAP IT.**
2. **DO GET A HARD PLASTIC, PUNCTURE RESISTANT CONTAINER AND A SET OF TONGS OR PLIERS.**
3. **PLACE THE CONTAINER ON THE GROUND NEXT TO THE SYRINGE.**
4. **PICK UP THE SYRINGE IN THE CENTER WITH THE NEEDLE POINTING AWAY FROM YOU AND PLACE THE SYRINGE IN THE CONTAINER.**
5. **SEAL THE CONTAINER AND BRING TO YOUR LOCAL SYRINGE ACCESS PROGRAM OR DROP IT OFF AT A 24-HOUR DISPOSAL SITE.**

**IF YOU DO NOT FEEL COMFORTABLE RESPONDING:**

YOU CAN TEXT HYA AT 415-630-0744 WITH THE LOCATION AND WE WILL RESPOND THE SOONEST WE CAN, MONDAY - FRIDAY.

OR CALL 311

YOUR LOCAL SYRINGE ACCESS PROGRAM IS LOCATED AT 558 CLAYTON (INSIDE THE HAIGHT ASHBURY FREE CLINIC) MONDAY, WEDNESDAY AND FRIDAY FROM 5:30-7:30PM

24 HOUR DISPOSAL BOXES (UNFORTUNATELY THERE ARE NONE NEAR BY)

330 ELLIS ST. GLIDE PARKING LOT
50 IVY STREET NEAR TOM WADDELL CLINIC
76 IVY STREET NEAR PLEASE TOUCH GARDEN
150 GOLDEN GATE AVE.
149 TURK ST.
45 JONES ST.

SAFE VIDEO SURVEILLANCE RECOMMENDATIONS

SEPTEMBER 2018



HIGH RESOLUTION

If you connect your camera to a DVR or other device, it will also need to be HD Compatible.

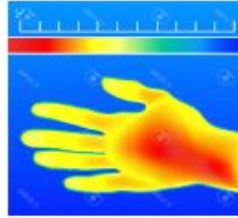

INFRARED (IR)

Built-in IR cut-switch that automatically enables/disables the infrared depending on the light conditions.







IN THE KNOW

The camera's viewing angle determines how much space the camera will cover. Wider angled lenses help cut down the # of cameras required for overall coverage. Video Surveillance should be utilized at your property with at least one camera facing towards the address street and camera should be registered with the District Attorney's office

REGISTER YOUR CAMERA
District Attorney's office

sfdistrictattorney.org/register-your-camera

RING SYSTEM
www.ring.com

		
(Basic) Video Doorbell Battery-powered	Video Doorbell #2 Quick-release battery	Pro Hardwired
		
(Basic) Spotlight Cam LED spotlights and siren	Mounted LED spotlights and siren	Alarm Security Kit (Not Central Monitored)

RING PROTECTION PLUS

Professional monitoring with cellular backup, plus unlimited video recordings.

NEST
www.nest.com

		
Nest Cam Outdoor Hardwired	Nest Cam Indoor Hardwired	Nest Hello Doorbell Hardwired
	NEST AWARE Monthly subscription for 24/7 Continuous Recording Intelligent Alerts Clips and Timelapses Activity Zones	
Nest Alarm System		



www.sfsafe.org
(415) 553-1984



SAFE and SFPD recommend the use of Closed Circuit Television System for Video Surveillance

CCTV relies on strategic placement of cameras, and observation of the camera's input captured on monitors.

DISCLAIMER

The information provided is intended to assist you in improving the overall level of security of your home or property. It is not intended to replace existing or proposed security measures.

SAFE and SFPD do not endorse any particular company and their cameras.

The cameras found on this document are the most commonly used for residential dwellings.

SAFE VIDEO SURVEILLANCE RECOMENDATIONS



Arlo Pro 2 (Arlo.com)

FEATURES

- View and Record in wide-screen from remote viewing
- Pre-Installed 500GB Hard Drive (expandable) up to 3TB
- Longer recording times (up to 30 days) available with use of motion detection and/or resolution adjustments
 - IP 66 indoor/outdoor weatherproof cameras
 - 24 LEDs for night vision



Amcrest.com (CCTV)

FEATURES

- Works with Alexa for voice control
- Flexible powering options use wire-free, plugged in
 - 7 Days of Cloud Recordings
 - 855 nm LEDs for night vision(25 ft)
- Arlo Smart adds powerful intelligence to your cameras. Customize alerts to detect people, specific zones, and contact first responders right from your smart phone's lock screen (optional service, includes 1-month trial)

Overview

Note: The following information is specific to commercial and retail establishments; however, can be applied to any location utilizing video surveillance.

Basic set up and maintenance problems can reduce the effectiveness of many systems.

- Resolution – is it good enough for facial recognition.
- Camera position – are they positioned for clear view of suspect.
- Lighting – is it adequate to capture clear images both day and night.
- Image detail – is the recorder set up for best image detail.
- Maintenance – are you maintaining your system properly so it can do its job when needed?

Set Up and Maintenance

- **Backlighting** – when sun is bright at doorway, images in front appear darker or even black. Use another light source inside to counteract back light.
- **Low Frame Rate** – saves on drive space and gives better image quality, but you may not get an image at all (now you see him; now you don't).
- **Obstructions** – displays and other objects blocking view **should be eliminated.**
- **Focus Problems** – must check system regularly to prevent.

Minimum camera resolution should be **480 horizontal lines.**

Good cameras have **faster lenses** (allows more lighting), larger maximum **aperture** opening (lets more light into the focal point of the camera) and controls image brightness (allows brighter images in dim lighting) – the more lighting, the more depth of field (greater depth of field; the more of the scene is in focus).

Focal Length – some cameras zoom in and out while others have a fixed focal length. The type of cameras used depends on what your needs are.

Transaction Areas – anything at a transaction point (cash register, toll booth, etc.), the subject's head should fill at least 15% of the total image in the frame, giving the detail you need.

Lines of Sight – lines of sight are always critical, make sure there are no obstructions.

Site Plan – the right site plan is crucial (retail store blueprint or **diagram**). Key camera spots are at transaction points (cash registers and entry/exit points) – the more cameras, the better.

You want good camera **overlap** (you want multiple chances to capture good images). Extra coverage is also needed for aisles, restrooms and other key points.

Camera Height – placement is very important, make sure it is as close to eye-level as possible. Otherwise, you might lose out to a baseball cap.

With a good site plan you can make sure you don't have any blind spots (you can toy around with camera positions, and do a test recording to see that you are getting what you want).

Interior Lighting – interior lighting can balance bright light from one direction (back lighting) by adding another light source from a different location (add a bank of lights).

Example: Artificial lighting (**inside store**) for cameras may be good in the morning, but by noon, the sun (through a doorway or window) can blow the entire frame out (add lighting to fill in for afternoon sunlight). Adding more light from a different direction balances lighting, giving better camera clarity (if sunlight is shining through large windows you can tent windows or add screens.

Exterior Lighting – if lights are on timers, you must adjust appropriate to seasonal changes (Fall/Winter: gets dark earlier. Spring/Summer: gets dark later).

For more information please contact San Francisco SAFE, | Phone - (415) 553-1984 | Email - info@sfsafe.org

SF311 APP

For non-emergency local government services use

311

For emergency fire, police, and medical services use

911

311

San Francisco
At Your Service



www.sf311.org

311 Mobile App

With the SF311 app, users can quickly and easily obtain information about City services and report quality-of-life issues such as graffiti, blocked sidewalks, and potholes.



Smartphone and web users can search a specialized database, designed to provide information on a wide range of topics including birth certificates, property tax resources, and parking meter enforcement dates.

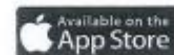

Learn More at sf311.org/mobile

PARK SMART CAMPAIGN

Park Smart!



THE KEYS TO PARKED CAR SAFETY ARE IN YOUR HANDS!

If you love it, don't leave it.

DON'T TEMPT A CAR THIEF!

Car thieves only need seconds to break into your car. So Park Smart, and especially keep your trunk clear.

Take everything with you.



Park Smart!



Safe Habits to Adopt:



Turn off the ignition
Never leave your car running unattended



Keep your vehicle & tires in good condition
to prevent breakdowns—stranding you in a dark or unfamiliar place



Lock your doors
when you get in your car



See something, say something
If you see a motorist in distress, call 9-1-1 versus stopping to help



Clear your trunk
and take your valuables with you every time you leave your car



If you are being followed,
drive to the nearest police or fire station—a populated area is a good default





San Francisco Police Department
Park Station

DON'T BE A VICTIM OF A BURGLARY!

Burglary Awareness & Prevention Tips for Construction Sites



Securing & Preventing

1. Secure all equipment and vehicles at all times.
2. Take effort to reduce the visibility of tools and equipment secured in vehicles or on job sites.
3. Make use of adequate lighting in conjunction with open chain-link fencing on the perimeter to allow for high visibility to the job site.
4. Strongly consider the use of security systems such as alarms and video surveillance. Ensure signage for such is clearly visible.

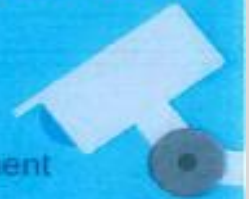

SFPD Park Station
1899 Waller Street
San Francisco, CA 94117
(415) 242-5000

Precautionary Measures

1. Photograph all tools. Ensure photographs clearly show the associated serial number and/or distinctive markings.
2. Ensure job site keys are marked "Do Not Duplicate" and are controlled at all times.
3. Attempt to park employee vehicles within visual range of the job site.

Should a Burglary Occur

Immediately contact 911. Be prepared to provide the following information:

- a) Time of incident.
- b) Video (if available).
- c) Items taken (include make, model, description, location taken from, value, photos and serial numbers).
- d) Insurance information.
- e) Owner's information.



SFPD Park Station
1899 Waller Street
San Francisco, CA 94117
(415) 242-3000





Whether you live in a single family home, condo, or a large apartment complex in San Francisco, there are a number of ways you can keep your residence safe and secure. Working together as a community with your neighbors and building management can significantly improve your residential safety.

7 Residential Safety Tips

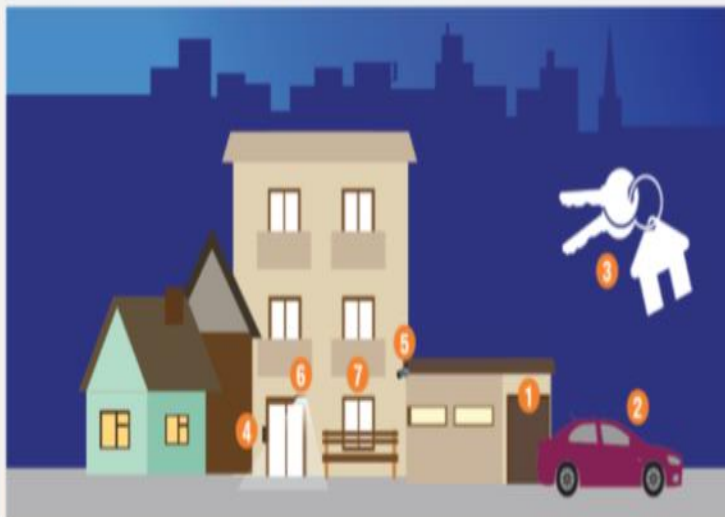

- 1 **Garage:** When entering or leaving the garage, watch to ensure door shuts completely. Lock stored bikes to a sturdy rack.
- 2 **Car:** Always lock your vehicle when parked in your garage and remove all valuables. Never leave garage door opener in your vehicle when parked outside your home.
- 3 **Spare Key:** Never hide spare keys. If you need to have a spare key available, leave it with a trusted neighbor.

- 4 **Door Buzzer:** When a visitor rings your bell, confirm who it is by intercom before you grant them access. Similarly, never let strangers follow you through the front door.
- 5 **Security Cameras & Alarm Systems:** Cost effective tools for preventing crime and identifying criminals.
- 6 **Light Timers:** Installing timers on the exterior of your residence is an effective and energy efficient way to deter criminal activity.
- 7 **Doors/Windows:** Always keep doors and windows locked.

Door and Window Safety

Doors:

- Should be made of solid wood or metal
- Have a single cylinder deadbolt lock and a 1-inch bolt
- Have a front door viewer or peep hole with a 180-degree range
- Clearly display unit number

Windows:

- Replace if glass is cracked and replace all damaged or missing locks
- Ground level windows should be burglary resistant: consider purchasing windows with reinforcement wire, laminate, or tempered glass
- Polycarbonate plastic or metal grates can be installed over existing ground level windows
- Windows above ground level are not considered secure: if used for ventilation, lock in position and keep open no more than 3 inches

Keep property in good repair. Maintain visibility to your neighbors for increased safety.



San Francisco SAFE

Empowering Communities to Create a Safer San Francisco

- Neighborhood Watch
- Community Organizing
- Security Assessments
- Safety Education

sfsafe.org
415-553-1984



NOW'S THE TIME

JOIN THE SFPD

GO TO SFPDCAREERS.COM



Join the SFPD – and be part of San Francisco's finest!

San Francisco is a world-class city with a world-class police force. From Fisherman's Wharf to Golden Gate Park and from Nob Hill to the Tenderloin, whether we're on foot patrol, horseback, or in squad cars, investigating felonies, responding to emergencies or leading classes on public safety, we're working with you to help keep our community safe.

"The San Francisco Police Department offers qualified men and women the opportunity to make a positive difference in our citizens' daily lives. I encourage you to apply today to see how you can become one of San Francisco's finest."

– Chief William Scott

Applying is easy!

We are accepting Entry Level (Q-2) Police Officer applications. To apply please follow the 2-step process:

1. Apply with the City and County of San Francisco at www.jobaps.com/sf (Entry Level (Q-2) Police Officer)
2. Go to www.nationaltestingnetwork.com, choose law enforcement and register to take the San Francisco Police Department's Written Examination*.

*As part of this process, you will need to establish an account with NTN. A fee is required to take the written examination. Candidates with demonstrated financial hardship may submit a request to have the fee waived prior to test registration. See "Candidate FAQ #27" on the NTN website (<https://nationaltestingnetwork.com/publicsafetyjobs/faqs.cfm>) to learn more on how to apply for a fee waiver.

Have Questions? Contact the San Francisco Police Department Recruitment Unit

1245 3rd Street, 5th Floor, San Francisco, CA 94158
 Phone: 415-837-7270
 Fax: 415-575-6095

 joinsfpd@sfgov.org

   @SFPDRecruitment

The San Francisco Police Department values diversity in its workforce, and is committed to fair and equal treatment of all applicants for employment. Discrimination on the basis of sex, race, religion, color, national origin, ancestry, disability, medical condition, marital status, sexual orientation, or other protected categories is prohibited and unlawful.

無偏見警務



每個人都應該得到公平的對待。

SFPD

官員接受不偏不倚的程序及正義
培訓。我們的目標是確保公平
公正的警務。

我們致力提供所有安全及尊重。



想了解更多地消除偏見並增加問責制, 請上網到我們的網站sanfranciscopolice.org/progress。
要提交投訴請訪問sanfranciscopolice.org/complaint。



Bias-Free Policing

Everyone deserves to be treated fairly.

SFPD officers undergo Implicit Bias & Procedural Justice training. Our goal is ensure fair, impartial community policing.

We're dedicated to providing *Safety With Respect for All.*



Learn about our ongoing efforts to eliminate bias and increase accountability at [sanfranciscopolice.org/progress](https://www.sanfranciscopolice.org/progress).

To file a complaint, visit [sanfranciscopolice.org/complaint](https://www.sanfranciscopolice.org/complaint).



Policía sin Sesgos



Todos merecemos ser tratados con justicia.

Los oficiales de SFPD se someten a entrenamiento de imparcialidad y justicia procesal. Nuestro objetivo es garantizar policía comunitaria justa e imparcial.

Estamos dedicados a brindar seguridad con respeto para todos.

Conozca nuestros esfuerzos para eliminar el sesgo y elevar la responsabilidad en: [sanfranciscopolice.org/progress](https://www.sanfranciscopolice.org/progress).
Para presentar una queja, visite: [sanfranciscopolice.org/complaint](https://www.sanfranciscopolice.org/complaint).

DEFINITION OF SUSPICIOUS ACTIVITY

Suspicious activity is any observed behavior that could indicate a crime-related incident has been committed, or about to be committed. Unusual items or situations: A vehicle is parked in an odd location, a package/luggage is unattended, a window/door is open that is usually closed, or other out-of-the-ordinary situations occur.

Examples of Suspicious Activity:

- An individual peering into vehicles, to try, and locate any valuables left unattended.
- An individual trying door handles to vehicles, and/or residences to gain access to the vehicle and/ or residence.
- An individual checking front doors of residences to locate any unattended packages, or individuals following delivery trucks to see where the truck is dropping off packages.



CRIME DEFINITIONS*Definitions*

Robbery – Robbery is the taking of property from another by using force or by using fear.

Assault – An assault is an unlawful attempt, coupled with the present ability, to commit a violent injury on another person.

Battery - (Misdemeanor battery) is any willful and unlawful touching of another.

(**Felony battery**) is the use of force or violence upon the person of another that causes serious bodily injury.

***Assault** is when a person swings their arm and **battery** is when that arm makes contact with another person.

Aggravated Assault – Assault upon another person with a deadly weapon or instrument other than a firearm or by any means of force likely to produce great bodily injury.

Burglary – The intent upon entry into a property to commit grand theft, petty theft, or any felony.

Grand Theft – Grand theft is theft committed when the value of the money, labor, or property taken exceeds \$950.

Petty Theft – Theft where the value of the property taken is less than \$950.

INTERIM USE OF 730 STANYAN STREET

If the interim use of this location is important to you then you should contact the Mayor's office of Housing and Community Development at the below listed website.

<http://sfmohcd.org/730-stanyan>



**THE NEXT
COMMUNITY MEETING
IS ON**

TUESDAY, 10/08/19.

PARK STATION COMMUNITY ROOM 7:00 PM



PARK STATION'S VISION & VALUES**Captain Una Bailey**

I absolutely love police work and I love all that we as SFPD can do to help victims, solve and prevent crimes, and I am a firm believer in the power of the community. We, as a department, are only as successful as our partnerships with the community. I learned very early in my career how important community involvement is both in solving and preventing crimes and also in the creation of safe desirable neighborhoods. I look forward to building and maintaining community involvement and relationships over the coming years. I know that when we work together, we will create a district that will be safe and sound for all.

PARK STATION'S SOCIAL MEDIA

San Francisco Police Department



Connect with the SFPD and Your Community -
Read Our Park Station Newsletters!

Please follow the link below to subscribe to our newsletter:

<http://sanfranciscopolice.org/park-newsletters>

Please follow us on Twitter:

[@SFPDPark](https://twitter.com/SFPDPark)

For any questions or concerns, please contact us at Park Station's email:

sfpdparkstation@sfgov.org

WHO AND WHEN TO CALL?

3-1-1: Please contact 3-1-1 when the issue is a not an emergency, yet requires City services or, if you simply have questions regarding City services. Non-emergency situations include the following examples: damage to public property, public trees that requires pruning, defective streets or sidewalks, homeless-related issues. 3-1-1 was developed to help the community inform the appropriate City agency regarding a service request.

SF 3-1-1 APP is available to use on your mobile device. Download the APP and its easy to use for many Non-emergency.



Non- Emergency San Francisco Dispatch Line: Please call the non- emergency dispatch line (**415-553-0123**) when the scenario does not need immediate response from the San Francisco Police Department. For example, if there is a loud party, a group of loud juveniles loitering in front of your residence, noise complaints, doubled parked vehicles, suspicious activities, or a homeless/nuisance related issue. **The non-emergency line is for situations that require the police, but do not require an immediate police response.**

9-1-1, please call 9-1-1 immediately if there is a police, fire, medical, or any other emergency. The purpose of San Francisco's 9-1-1 Emergency Telephone System is to provide the community an immediate response of police, fire, or medical personnel for emergency occurrences. To accomplish this, it is imperative that the calls received on the 9-1-1 line be restricted to those situations that require immediate dispatching of police, paramedic, or fire department personnel. For example, crimes or fires that are in-progress, or medical emergencies.

The San Francisco Police Department district station telephone numbers and emails are not monitored. Questions will be answered in the order we receive them. Station emails are not for making police reports nor for reporting a crime. If you need to make a police report, you can call 415-553-0123 or go to your district police station. **If you have an emergency, please call 9-1-1.**



PARK STATION SECTOR SERGEANTS CONTACTS

Special Events

Officer Alaric Wu alaric.j.wu@sfgov.org

Permits/ Code Abatement

Officer Alaric Wu alaric.j.wu@sfgov.org

Day Lieutenant

Lieutenant Christopher Wilhelm christopher.wilhelm@sfgov.org

Night Lieutenant

Lieutenant David Maron david.s.maron@sfgov.org

Night Lieutenant

Lieutenant Tammy Halley tammy.halley@sfgov.org

Investigations Lieutenant

Lieutenant Eric Altorfer eric.altorfer@sfgov.org

Commanding Officer

Captain Una Bailey una.bailey@sfgov.org

CONTACT INFORMATION**Captain Una Bailey****Park Police Station****Commanding Officer****1899 Waller Street****Park Police District****San Francisco, CA 94117****415-242-3030****415-242-3000**Emergency Crimes in progress: **911**Number to use if calling 911 from a cell phone: **415-553-8090**SFPD Non Emergency line: **415-553-0123**Park Station Tip line: **415-731-2865**Operation Outreach Homeless Issues: **415-309-0806**Park District Permits: Officer Wu: **415-242-3033**

SFPD Website www.sfgov.org/police (Includes on-line reporting of Theft, Lost Property, Vandalism, Vehicle Burglary or Tampering, Harassing Phone Calls. The SFPD website also provides crime maps.)

SAFE - 415-553-1984, call to learn more about SAFE, schedule a home assessment or start a neighborhood watch.

311: Call **3-1-1** / TTY: **415-701-2323**.

For any questions or concerns, please contact us at Park Station's email:

sfpdparkstation@sfgov.org