



# Park Station Newsletter



Thursday, September 5, 2019



**Captain Una Bailey**  
Commanding Officer  
Park Station



## Captain Bailey's Message

### Inside this issue:

Captain's Message	1
Coffee with a Cop	2
Community Engagement	3
National Night Out Photos	4-6
Cold Cases	7
Officers of the Month	8
School Safety Tips	9-10
Property Tax Workshop	11
Arrest of the week	12
Crime Map	13
Crime Stats	14-16
Distracted Driving	17-18
SF Safe Bike Registry	19-22
Syringe Disposal	23
Helpful Tips	24-29
SFPD Recruitment	30
Bias-Free Policing	31-33
Definitions	34-35
730 Stanyan Street	36
Community Meeting	37
Park Station Vision	38
Resources	39-42

Hello all,

### We need your help.

As everyone knows San Francisco has had a major issue with vehicle break ins/ theft from vehicles. In the Park district we continue to see a reduction for 2019. However historically we do see an increase in this crime in the Park District during the months of August, September and October. For the most part the criminals victimize tourists but we still have San Francisco residents who are victims. Here is where we need your help.

**#1** Always take the time to remove all valuables from your vehicle when you leave your parked car even if it is only for a brief period of time.

**#2** If you are placing items in your trunk to ensure they are out of sight of potential thieves do so before you park your car so any on looking thief does not see you do this.

**#3** If you see any tourists on you street parking their car please educate them about not leaving anything in their vehicle while they shop or sight see.

**#4** There are a number of flyers in our newsletter regarding vehicle break ins please feel free to distribute to your neighbors or any potential victim in an effort to stop this crime.

I know when we all work together we can achieve great things. Let's see what happens if we all work together on this. I believe we can make a significant impact on the number of San Francisco victims and in addition our visitors.

Thank you all, be safe and don't leave anything visible in your car, please.

Captain Una Bailey,

Park Station



### Next Community Meeting:

Tuesday,  
September 10, 2019  
7:00p.m.-8:00p.m.

Park Station's  
Community Room  
1899 Waller Street

Please follow the below link to subscribe to our newsletter list: <http://sanfranciscopolice.org/park-newsletters>

Please follow us on Twitter SFPDPark.

Please follow the below link to SFPD Chief Scott's message:  
<http://sanfranciscopolice.org/chief>

**COFFEE WITH A COP**

On Thursday September 5, 2019 community members had the opportunity to meet Park Station Officers at this popular Cole Valley coffee shop-Peet's Coffee & Tea. Approximately 15 community members attended this informal Coffee with a Cop event.



## COMMUNITY ENGAGEMENT

# Park Smart!



Officers from Park Station contacted residents and tourists in Golden Gate Park and reminded them not to leave any visible property in their vehicle while visiting the park. Officer Davies had the opportunity to talk with this family from Toronto Canada. We also contacted a family visiting from France and several residents from the City visiting the park.

NATIONAL NIGHT OUT



Park Station National Night Out: SF Park Rangers, SF Fire Department and SFPD Explosive Ordnance Disposal (EOD) unit are depicted in these photos.



NATIONAL NIGHT OUT



Mayor Breed, Supervisor Brown, SF Police Chief Scott, SF Assistant Chief Moser, Lt. Maron, Lt. Halley, Assembly Member David Chiu, Officer Wu, Mark Scheuer and Charles Dupigny all enjoyed National Night Out.



NATIONAL NIGHT OUT



Officers, CPAB members, "DASH" the wonder dog and community members all had a nice time at National Night Out.



COLD CASES



COLD CASES

Step Up. Speak Out.

Help SFPD solve homicide cold cases.

[sanfranciscopolice.org/coldcases](http://sanfranciscopolice.org/coldcases)

Case 003-0907198

**OFFICERS OF THE MONTH**

**Captain Bailey has named Edwin Lee and Willion Wong Officers of the Month for the month of August.**

Congratulations to Officer Edwin Lee and Officer Willion Wong. These two veteran officers have been assigned to the midnight watch at Park Station for over 10 years. Officer Lee and Officer Wong have a solid partnership and together have helped many people over the years while working in the Park District. They are very proactive while patrolling and make excellent arrests during their midnight shift. With these two veteran Officers on patrol the Park District is a safer place to work, live and visit.





**SCHOOL SAFETY TIPS**

With a new school year starting, here are some Safety Tips when walking to school.

# Walk to School Safely

- ◆ Plan a safe route, always walk with an adult or a friend. Wear bright colored clothes if possible.
- ◆ Walk on the sidewalk, watch for cars at every driveway and intersection.
- ◆ Always use crosswalks or intersections when crossing the street, do not cross mid block and don't forget to activate the crosswalk signal if one is available.
- ◆ Look before you cross the street, look left, right and left again, do not cross the street if you see a car coming, even if you have the right-a-way. The driver may not see you. Try to make eye contact with the driver before you cross the street.
- ◆ Do not walk with earbuds or headphones on.
- ◆ Do not walk while texting or talking on the phone, be aware of your surroundings.

**SCHOOL SAFETY TIPS**

## Driving safe around schools



- ◆ Be aware of school zones, pay extra attention around schools, playgrounds, and parks. A young child may dart in front of your vehicle.
- ◆ Don't block the crosswalk when stopped at a stop sign, red light or waiting to make a turn. This forces pedestrians to go around your vehicle and could put them in the path of moving traffic.
- ◆ Yield to pedestrians crossing the street or intersection. Always stop for a school crossing guard holding up a stop sign.
- ◆ Never pass a vehicle stopped for pedestrians.
- ◆ Always stop for pedestrians even if you have the right of way.
- ◆ Never pass a school bus when it is stopped to unload children.



PROPERTY TAX WORKSHOP

SF Assessor Carmen Chu

cordially invites you to attend her upcoming

Property Tax Savings Workshops

hosted at SF Public Library branch locations



Join us for one of our free workshops at a local public library near you!

2019 Schedule

- July 25 Potrero
August 27 Eureka Valley
September 25 Merced
October 12 Portola
Who should attend: Current & prospective homeowners Families & seniors
More info: (415) 554-7434



Property Tax Savings is a free educational workshop for families and senior homeowners. The workshop will cover how your property taxes are calculated and share tax savings that you may be eligible for as a homeowner in California.



**SOME OF PARK STATION'S ARRESTS FOR THE WEEK****Hallucinogenic Sales, Hallucinogenic Possession for Sale, Local SF Warrant Arrest / area of Haight St. 08/31/19 – 1500 Hrs.**

On the Afternoon of August 31, 2019 members of the Park Station's Captain's Problem Solving Team and members of the Ingleside Plainclothes Team conducted a buy/bust operation in the Park District. The operation resulted in the arrest of three suspects who were booked and transported to County Jail. During this operation a total of 153 "Tabs" of LSD were found in possession of these drug dealers. The drugs were confiscated and booked into evidence.

**Driving, License Suspended or Revoked; Traffic Violation Arrest / Area of Church St. – 08/28/2019 – 0756 Hrs.**

On August 28th, 2019, two officers were traveling southbound on Church St. when they observed a vehicle with no license plates. The officers conducted a traffic stop and contacted the driver. A computer check revealed that the driver had a suspended license. The driver did not have any prior convictions for driving on a suspended license. Consequently, the driver was cited for his violation and his vehicle was parked legally at the scene.

**Assault, Aggravated, With Other Weapon 8/21/19 0045 Hrs.**

On August 31, 2019 at 0045 hrs., Park Station Officers responded to the 1800 block of Page Street regarding an assault incident. On arrival the officer located a victim that had a bloody face, an ambulance was called and he was treated on scene. The victim stated that his house mate was upset because his TV volume was too loud and a verbal argument ensued. The argument escalated, the house mate became enraged and hit the victim with his prosthetic hand. This caused lacerations to the victim's face. The victim told the officers that he wanted to sign a citizen's arrest for assault. The officers conducted an investigation and determined that the suspect was the aggressor, he was arrested and booked at Park Station.

**Warrant Arrest on Page St 09/05/19 0926 Hrs.**

On 09/05/19 patrol officers were dispatched to a wellbeing call regarding a male sleeping in his vehicle. Upon arrival the officers made contact with the individual. A computer check on the individual revealed he had been reported missing and had a no bail felony warrant for drug possession and a probation violation en route to the US Marshalls. The officers handcuffed the individual and booked him for the outstanding warrant.

**Warrant Arrest on Laguna Honda BLVD 09/05/19 1407hrs**

On 09/05/19 patrol officers saw a vehicle driving in front of them with an expired registration tab. A computer check confirmed the expired tab. The officers performed a traffic stop and made contact with the driver. The driver advised he did not have his driver's license in possession and identified himself verbally. A computer check on the driver revealed an outstanding no bail warrant for a probation violation and a gun possession violation. The officers took the individual into custody. A search of the vehicle revealed the missing driver's license confirming his identity. The driver was booked for the outstanding warrant and cited for the expired tabs.

**DISTRICT CRIME MAP**

**Various Crimes that occurred in the Park District  
(from Monday, 08/26/19 to Sunday, 09/01/19)**

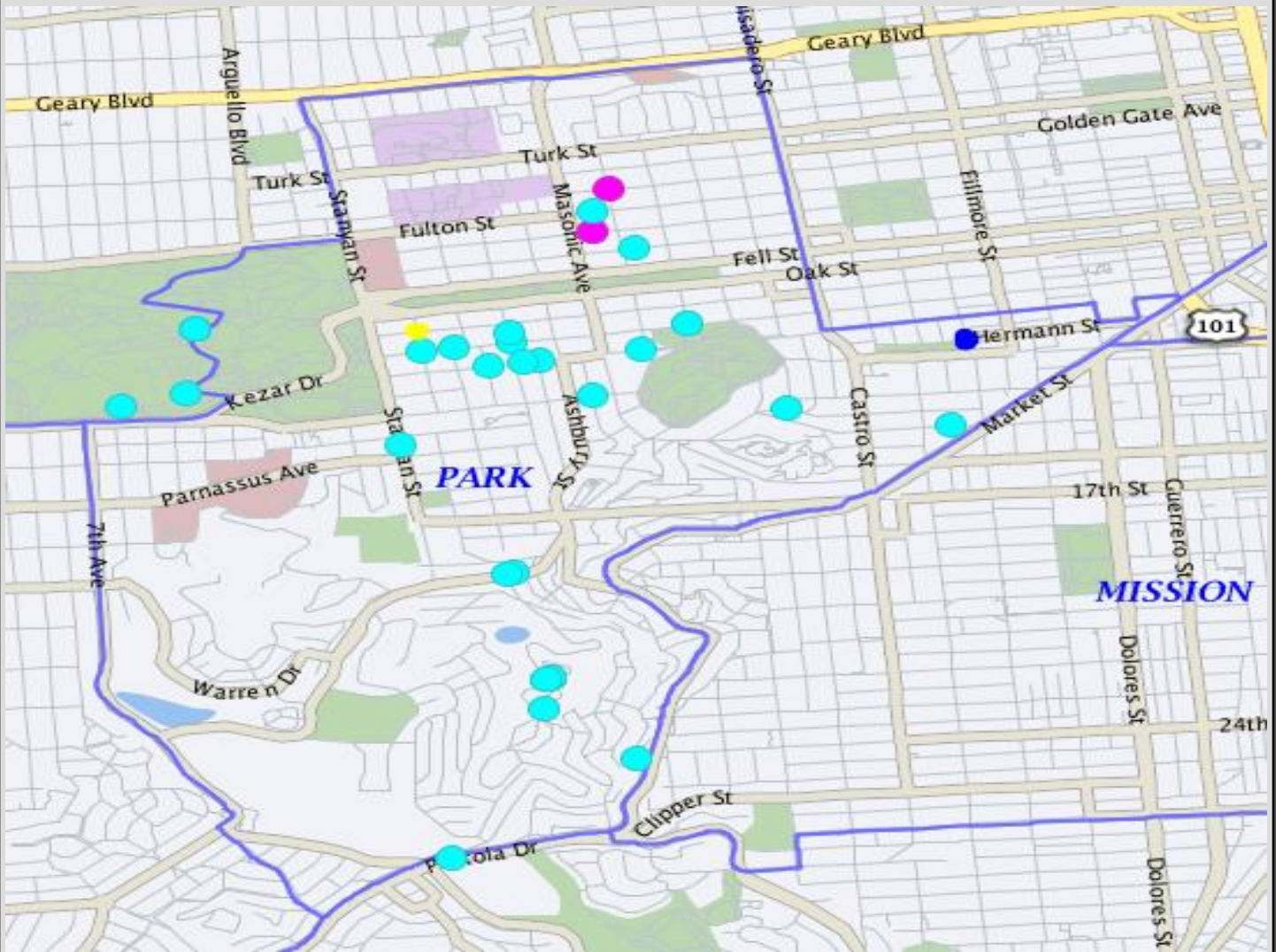

- = Auto Burglaries
- = Assaults
- = Robbery
- = Burglary

**THEFT FROM VEHICLE****Theft from a Vehicle:****(29 reported incidents of theft from vehicles occurred from 08/26/19 to 09/01/19)**

INCIDENT TYPE	DATE / TIME	LOCATION	SUSPECT DESCRIPTION	SUSPECT VEHICLE
Theft, From Locked Vehicle, \$50-\$200	08/26/2019 12:00:00	Twin Peaks	Unknown	Unknown
Theft, From Locked Vehicle, >\$950	08/26/2019 12:00:00	Twin Peaks	Unknown	Unknown
Theft, From Locked Vehicle, \$200-\$950	08/26/2019 12:00:00	1000 block of Stanyan	BM, 30-35 BM, 45-50	09 Sil Hon Accord 4DR
Theft, From Locked Vehicle, >\$950	08/26/2019 20:15:00	Twin Peaks	Unknown	Unknown
Theft, From Locked Vehicle, >\$950	08/27/2019 12:15:00	Twin Peaks	Unknown	Unknown
Theft, From Locked Vehicle, >\$950	08/27/2019 12:30:00	Twin Peaks	Unknown	Unknown
Theft, From Locked Vehicle, \$50-\$200	08/27/2019 17:30:00	Haight / Lyon	Unknown	Unknown
Theft, From Unlocked Vehicle, >\$950	08/28/2019 09:30:00	Nancy Pelosi / Bowling Green	Unknown	Unknown
Theft, From Locked Vehicle, >\$950	08/28/2019 13:00:00	Shrader/Haight	Unknown	Unknown
Theft, From Locked Vehicle, \$200-\$950	08/28/2019 14:00:00	Clayton/Haight	Unknown	Unknown
Theft, From Locked Vehicle, >\$950	08/28/2019 15:20:00	Cole / Haight	Unknown	Unknown
Theft, From Locked Vehicle, \$200-\$950	08/28/2019 16:00:00	500 block of Clayton	Unknown	Unknown
Theft, From Locked Vehicle, >\$950	08/28/2019 18:00:00	Unit block of Kezar Dr	Unknown	Unknown
Theft, From Locked Vehicle, <\$50	08/29/2019 08:30:00	Portola / Corbett	Unknown	Unknown
Theft, From Locked Vehicle, \$200-\$950	08/29/2019 12:30:00	Twin Peaks	Unknown	Unknown
Theft, From Locked Vehicle, >\$950	08/29/2019 14:30:00	Twin Peaks	WM, 40-50, 5-09, 1651B	Unknown
Theft, From Unlocked Vehicle, >\$950	08/30/2019 12:30:00	Nancy Pelosi / Bowling Green	Unknown	Unknown

**THEFT FROM VEHICLE****Theft from a Vehicle Continued:****(29 reported incidents of theft from vehicles occurred from 08/26/19 to 09/01/19)**

INCIDENT TYPE	DATE / TIME	LOCATION	SUSPECT DESCRIPTION	SUSPECT VEHICLE
Theft, From Locked Vehicle, >\$950	08/30/2019 13:45:00	Twin Peaks	Unknown	Unknown
Theft, From Locked Vehicle, >\$950	08/30/2019 20:00:00	2100 block of 15 <sup>th</sup> St	Unknown	Unknown
Theft, From Locked Vehicle, >\$950	08/30/2019 23:00:00	Roosevelt Wy / Buena Vista Tr	Unknown	Unknown
Theft, From Locked Vehicle, <\$50	08/31/2019 08:30:00	Bowling Green / MLK Jr Dr	Unknown	Unknown
Theft, From Locked Vehicle, \$200-\$950	08/31/2019 09:15:00	Twin Peaks	Unknown	Unknown
Theft, From Locked Vehicle, \$200-\$950	08/31/2019 13:16:00	1600 block of Hayes	BM, 17-20, 5'08" BM, 17-20	White Infiniti SUV
Theft, From Locked Vehicle, >\$950	08/31/2019 14:30:00	Twin Peaks	BM	Black Audi Q3
Theft, From Unlocked Vehicle, >\$950	08/31/2019 19:45:00	Twin Peaks	Unknown	Unknown
Theft, From Locked Vehicle, >\$950	08/31/2019 20:00:00	1700 block of Fulton	Unknown	Unknown
Theft, From Locked Vehicle, \$200-\$950	09/01/2019 10:30:00	Twin Peaks	Unknown	Unknown
Theft, From Locked Vehicle, >\$950	09/01/2019 14:58:00	Lyon / Haight	BM, 20-25	Unknown
Theft, From Locked Vehicle, >\$950	09/01/2019 15:00:00	1200 block of Waller	3 BM's	2006 black Acura 4 door

**BURGLARY, AGGRAVATED ASSAULT AND ROBBERY****Burglary Incidents:****(2 reported incidents of burglary occurred from 08/26/19 to 09/01/19)**

INCIDENT TYPE	DATE / TIME	LOCATION	SUSPECT DESCRIPTION	SUSPECT VEHICLE
Burglary, Other Bldg., Forcible Entry	08/29/2019 04:00:00	2000 block of McAllister	2 WMs, 25-35	Unknown
Burglary, Residence, Unlawful Entry	08/30/2019 14:00:00	1700 block of Grove	Unknown	Unknown

**Aggravated Assaults Incidents:****(1 reported incidents of aggravated assaults occurred from 08/26/19 to 09/01/19)**

INCIDENT TYPE	DATE / TIME	LOCATION	SUSPECT DESCRIPTION	SUSPECT VEHICLE
Assault, Aggravated, W/ Other Weapon	08/31/2019 00:45:00	1800 block of Page	WM	N/A

**Robbery Incidents:****(1 reported incidents of robbery occurred from 08/26/19 to 09/01/19)**

INCIDENT TYPE	DATE / TIME	LOCATION	SUSPECT DESCRIPTION	SUSPECT VEHICLE
Robbery, W/ Gun	08/26/2019 04:20:00	Duboce / Scott	BM, 25-30, 5'07", 140 BM, 25-30	Unknown



## DISTRACTED DRIVING



### Distracted Driving

Distracted driving is anything that takes your eyes or mind off the road. In the smartphone age, distracted driving is the most dangerous when drivers are using their cell phone behind the wheel.

Whether it is talking, emailing, texting, plugging in directions, using an app or scrolling through social media feeds, using a cell phone is not only dangerous, but also illegal.

In 2017, 3,166 people were killed in distracted driving related crashes across the country, or nearly 10 percent of all traffic deaths.

Using a phone to dial, talk or text triples the risk of a driver getting into a crash. Texting is the most alarming distraction. Sending or reading a text takes your eyes off the road for an average of 5 seconds. At 55 mph, that's like driving the length of a football field with your eyes closed.

Other serious driver distractions such as eating, grooming, reaching for objects on the floor, changing clothes or talking with passengers are just as dangerous. The safest thing drivers can do is put down the phone, focus on the road and just drive.



#### Distracted Driving Prevention

- ✓ Never Text and Drive
- ✓ Silence your phone before you drive
- ✓ Pull over to safe parking spot to make a call
- ✓ Don't text or call someone you know is driving



### Cell Phone Law

- Holding a phone while driving is illegal. Any electronic device must be used in a hands-free manner, such as speaker or voice commands. The law applies when at a stop sign or signal.
- To use a phone while driving, it must be mounted on the dashboard, windshield (seven-inch square in lower right corner or five-inch square in lower left corner), or center console.
- When the phone is mounted, drivers can swipe or tap the screen once to activate or deactivate a feature. It is illegal to swipe multiple times, enter information or text.
- A first offense ticket is \$162, with additional offenses costing even more.
- You may use your phone while holding it for true emergencies, like calling 911.

For additional driver safety tips and resources, visit [gosafelyca.org](http://gosafelyca.org).

Be part of the solution by resisting the urge to talk or text while driving and "Go Safely, California."

# DISTRACTED DRIVING

# GO SAFELY

CALIFORNIA

CALIFORNIA OFFICE OF TRAFFIC SAFETY



## We're all in it together.



*Safety with Respect*

# JUST DRIVE



## Distracted Driving

It's easy to feel like driving isn't enough when there's so much more to do. It's normal to feel the urge to grab the phone. But we must stay focused on the road. Not only is holding your phone while driving illegal in the State of California, distracted driving is now the number one cause of roadway crashes. Join us in being part of the solution. Grab the wheel with both hands, enjoy the drive and focus on each other. Here are some ways you can prevent driving distracted:

- > Silence your phone before you get behind the wheel and keep it mounted in a legally approved location.
- > Never text and drive or use apps or social media while driving.
- > Do not eat, drink or program your GPS/MP3 player or other devices while driving.
- > If a phone call is necessary or you need to reroute your map, pull over to use those devices.
- > If something falls to the floor, pull over to a safe parking spot before trying to reach it.

# JUST DRIVE



**U DRIVE.  
U TEXT.**



SAFE BIKE REGISTRY

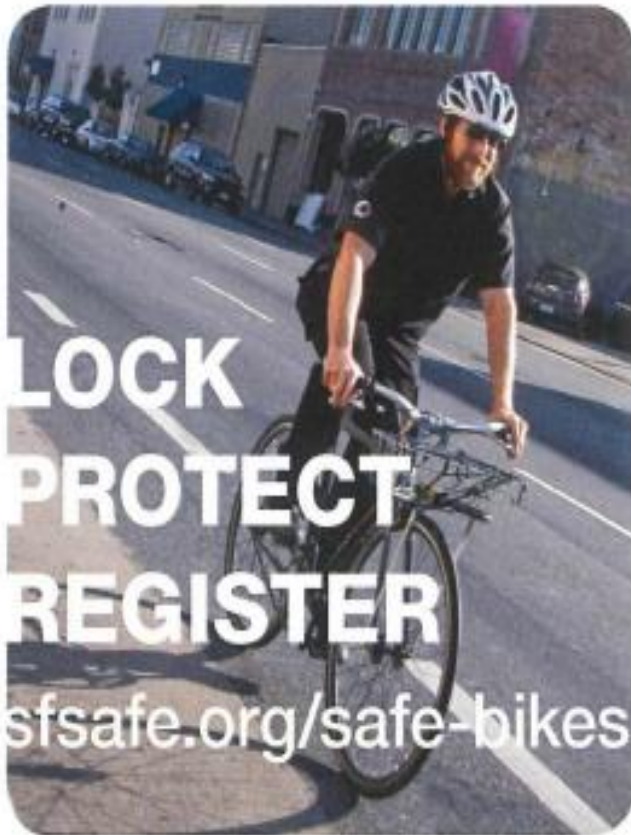

Go to [sfsafe.org/safe-bikes](http://sfsafe.org/safe-bikes) to register your bicycle with the SFPD and **SAFE BIKES** and for other bicycle theft prevention resources.

@SFPDBikeTheft on Twitter



CPAB/PARK



**LOCK  
PROTECT  
REGISTER**

[sfsafe.org/safe-bikes](http://sfsafe.org/safe-bikes)

SAFE BIKES is a program of San Francisco SAFE in partnership with the SFPD

## SAFE BIKE REGISTRY

### ANTI-BIKE THEFT TIPS



LOCK  
PROTECT  
REGISTER

[sfsafe.org/safe-bikes](https://sfsafe.org/safe-bikes)

SAFE BIKES and the SFPD recommend the Sheldon Brown Locking Method.

No locking method is 100% foolproof, but this method is highly effective.

### GUIDE FOR LOCKING YOUR BIKE:

- Use the smallest U-lock that works for your bike to minimize the amount of space available for a thief to insert a jack or levers.
- Use a hardened steel U-Lock to secure back wheel inside the rear triangle of the bicycle frame.
- Check to make sure U-lock is secured to an immovable metal object.
- Secure front wheel with cable or second U-lock. Loop cable around the down tube of the bicycle or secure second U-lock to front wheel and down tube.
- Replace quick release skewers and nutted wheels with keyed locking skewers and nuts to ensure wheels and saddles are locked to the bike frame at all times.
- Check with local bike shop for proper installation of locking skewers and advice.

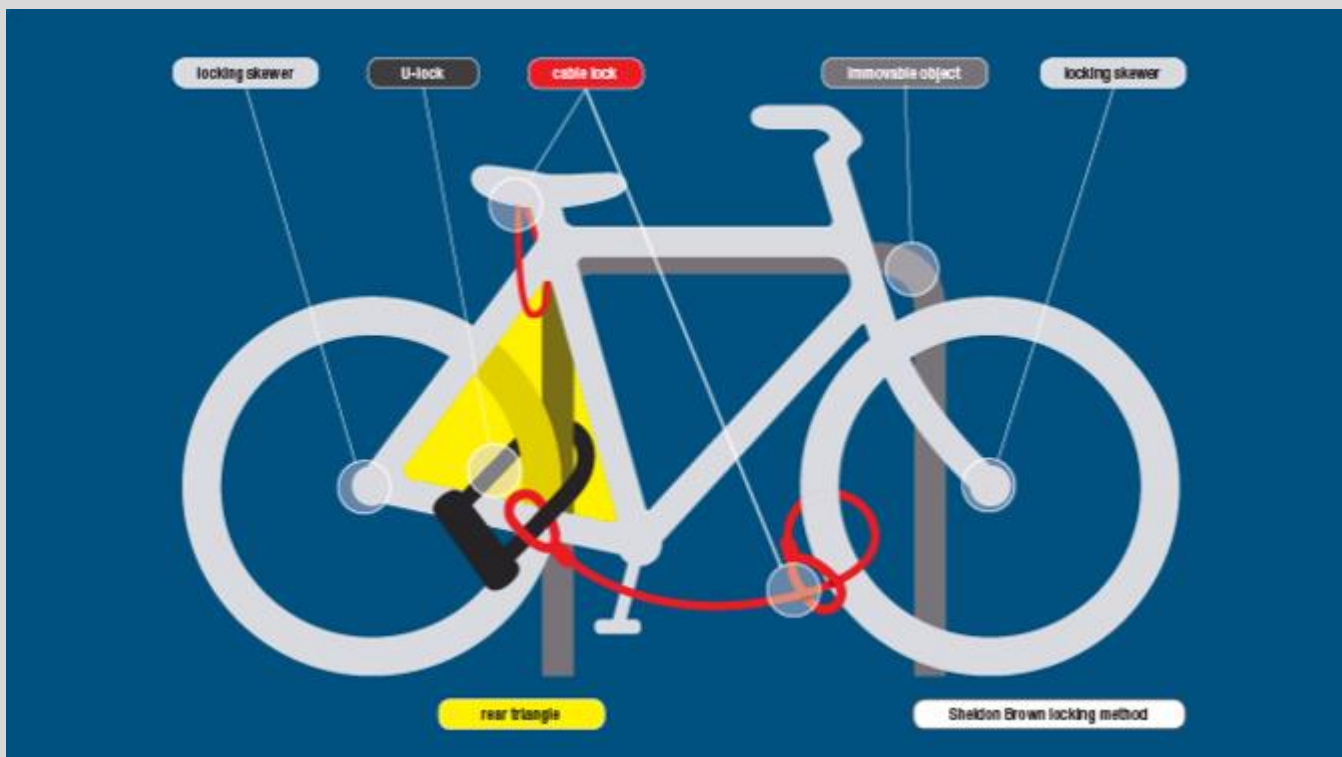

## SAFE BIKE REGISTRY

## YOU JUST BOUGHT A NEW BICYCLE— NOW WHAT?

### FOLLOW THESE STEPS:

- Register** and upload receipt and photos of your bicycle at [sfsafe.org/safe-bikes](https://sfsafe.org/safe-bikes).
- Buy a hardened steel U-lock and a secondary lock** such as a chain or cable (See locking tools list).
- Replace quick release skewers and nutted wheels with uniquely keyed locking skewers and nuts**, which keep wheels and saddles locked to the bike frame at all times.
- Lock** your bicycle in your garage the same way you would on the street.
- Take an urban bicycling workshop** with the San Francisco Bicycle Coalition to learn safe riding practices. Go to [sfbike.org](https://sfbike.org) for more information.
- Speak with your local bicycle shop** for more help and advice.



### TOOLS TO LOCK YOUR BICYCLE

There are many different types of locks for bicycles and many incorrect ways of using them. No locking method is 100% effective.

**For best security use a hardened steel U-lock, chain and locking skewers.**

- |                        |  |
|------------------------|--|
| <b>U-lock</b>          | <ul style="list-style-type: none"> <li>• Very good deterrent</li> <li>• Use the smallest U-lock that works for your bike to minimize the amount of space available for thief to insert a jack or levers</li> </ul> |
| <b>Chain</b>           | <ul style="list-style-type: none"> <li>• Hardened alloy steel with thickness of at least <math>\frac{3}{8}</math>" thick and heaviest is best</li> </ul>   |
| <b>Locking Skewers</b> | <ul style="list-style-type: none"> <li>• Very good deterrent</li> <li>• Replace all quick release parts</li> <li>• Check local bike shops for proper installation</li> </ul>                                       |
| <b>Cable</b>           | <ul style="list-style-type: none"> <li>• Recommended for secondary locking device</li> <li>• Good security for movable parts</li> </ul>  |

Bike Theft Prevention Resources can be found at [sfsafe.org/safe-bikes](https://sfsafe.org/safe-bikes). Check it out for important safety information, upcoming events and tools!

### PREVENTING BICYCLE THEFT IN GARAGES

Garages and multi-unit apartment buildings with common garage are one of the most vulnerable places for bicycles. Thieves are waiting for the perfect opportunity.

**Secure your bicycle in the garage the same way you would on the street!**

- Secure to an immovable object or an anchor system.
- Never lock your bike near a window or door.
- Always watch your garage door and make sure it closes completely so unwanted visitors do not enter.
- Contact SAFE at 415-553-1984 or [info@sfsafe.org](mailto:info@sfsafe.org) for a residential security survey.

## SAFE BIKE REGISTRY



**YOUR  
BICYCLE GETS  
STOLEN—  
NOW  
WHAT?**

- File a police report through [sf-police.org](http://sf-police.org) or visit your local police district station.
- Notify **SAFE BIKES** at [info@sfsafe.org](mailto:info@sfsafe.org) or call 415-553-1984.
- Provide pictures and serial numbers for bicycle with the police report and any identifying marks.
- If you don't have a serial number or pictures, track down your serial number from the point of purchase and/or use stock photos and send them to the investigator immediately.
- File an insurance claim.

**INTERNET INVESTIGATIONS**

- Post pictures of stolen bicycle to **Craigslist**, set up a **Google alert**, and use **IFTTT.com**.
- If bicycle is found, contact the SFPD investigator. **DO NOT** arrange a meeting and attempt to get your bicycle back.
- Check [racklove.com](http://racklove.com) and [stolenbikeregistry.com](http://stolenbikeregistry.com) to find your bicycle.
- Follow [@SFPDBikeTheft](https://twitter.com/SFPDBikeTheft) on Twitter for updates on bike theft-related information.

**REGISTER YOUR BIKE TODAY!**  
**[sfsafe.org/safe-bikes](http://sfsafe.org/safe-bikes)**

**LOCK  
PROTECT  
REGISTER**

[sfsafe.org/safe-bikes](http://sfsafe.org/safe-bikes)

**SYRINGE DISPOSAL**

**HAIGHT  
ASHBURY &  
COLE VALLEY  
RESIDENTS  
ONLY**

**IF YOU FIND A SYRINGE  
PLEASE DO NOT IGNORE IT  
LET'S WORK TOGETHER FOR A SAFER COMMUNITY**

**IF YOU FEEL COMFORTABLE RESPONDING:**

1. **DO NOT ATTEMPT TO SNAP, BEND OR BREAK ANY PART OF THE NEEDLE. IF THE CAP IS OFF DO NOT ATTEMPT TO RECAP IT.**
2. **DO GET A HARD PLASTIC, PUNCTURE RESISTANT CONTAINER AND A SET OF TONGS OR PLIERS.**
3. **PLACE THE CONTAINER ON THE GROUND NEXT TO THE SYRINGE.**
4. **PICK UP THE SYRINGE IN THE CENTER WITH THE NEEDLE POINTING AWAY FROM YOU AND PLACE THE SYRINGE IN THE CONTAINER.**
5. **SEAL THE CONTAINER AND BRING TO YOUR LOCAL SYRINGE ACCESS PROGRAM OR DROP IT OFF AT A 24-HOUR DISPOSAL SITE.**

**IF YOU DO NOT FEEL COMFORTABLE RESPONDING:**

YOU CAN TEXT HYA AT 415-630-0744 WITH THE LOCATION AND WE WILL RESPOND THE SOONEST WE CAN, MONDAY - FRIDAY.

**OR CALL 311**

**YOUR LOCAL SYRINGE ACCESS PROGRAM IS LOCATED AT 558 CLAYTON (INSIDE THE HAIGHT ASHBURY FREE CLINIC) MONDAY, WEDNESDAY AND FRIDAY FROM 5:30-7:30PM**

**24 HOUR DISPOSAL BOXES (UNFORTUNATELY THERE ARE NONE NEAR BY)**

330 ELLIS ST. GLIDE PARKING LOT  
50 IVY STREET NEAR TOM WADDELL CLINIC  
76 IVY STREET NEAR PLEASE TOUCH GARDEN  
150 GOLDEN GATE AVE.  
149 TURK ST.  
45 JONES ST.

**SAFE VIDEO SURVEILLANCE RECOMMENDATIONS**

SEPTEMBER 2018



**HIGH RESOLUTION**

If you connect your camera to a DVR or other device, it will also need to be HD Compatible.

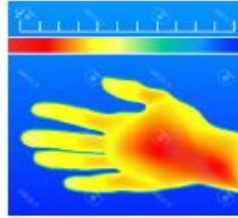

**INFRARED (IR)**

Built-in IR cut-switch that automatically enables/disables the infrared depending on the light conditions.

**IN THE KNOW**

The camera's viewing angle determines how much space the camera will cover. Wider angled lenses help cut down the # of cameras required for overall coverage. Video Surveillance should be utilized at your property with at least one camera facing towards the address street and camera should be registered with the District Attorney's office

District Attorney's office

**REGISTER YOUR CAMERA**

[sfdistrictattorney.org/register-your-camera](http://sfdistrictattorney.org/register-your-camera)

**RING SYSTEM**  
[www.ring.com](http://www.ring.com)

(Basic) Video Doorbell Battery-powered	Video Doorbell #2 Quick-release battery	Pro Hardwired
(Basic) Spotlight Cam LED spotlights and siren	Mounted LED spotlights and siren	Alarm Security Kit (Not Central Monitored)

**RING PROTECTION PLUS**

Professional monitoring with cellular backup, plus unlimited video recordings.

**NEST**  
[www.nest.com](http://www.nest.com)

Nest Cam Outdoor Hardwired	Nest Cam Indoor Hardwired	Nest Hello Doorbell Hardwired
	<b>NEST AWARE</b>	
NEST Alarm System	Monthly subscription for 24/7 Continuous Recording Intelligent Alerts Clips and Timelapses Activity Zones	



[www.sfsafe.org](http://www.sfsafe.org)  
(415) 553-1984



**SAFE and SFPD recommend the use of Closed Circuit Television System for Video Surveillance**

CCTV relies on strategic placement of cameras, and observation of the camera's input captured on monitors.

**DISCLAIMER**

The information provided is intended to assist you in improving the overall level of security of your home or property. It is not intended to replace existing or proposed security measures.

SAFE and SFPD do not endorse any particular company and their cameras.

The cameras found on this document are the most commonly used for residential dwellings.



# SAFE VIDEO SURVEILLANCE RECOMENDATIONS



Arlo Pro 2 (Arlo.com)

**FEATURES**

- View and Record in wide-screen from remote viewing
- Pre-Installed 500GB Hard Drive (expandable) up to 3TB
- Longer recording times (up to 30 days) available with use of motion detection and/or resolution adjustments
  - IP 66 indoor/outdoor weatherproof cameras
  - 24 LEDs for night vision



Amcrest.com (CCTV)

**FEATURES**

- Works with Alexa for voice control
- Flexible powering options use wire-free, plugged in
  - 7 Days of Cloud Recordings
  - 855 nm LEDs for night vision(25 ft)
- Arlo Smart adds powerful intelligence to your cameras. Customize alerts to detect people, specific zones, and contact first responders right from your smart phone's lock screen (optional service, includes 1-month trial)

**Overview**

**Note:** The following information is specific to commercial and retail establishments; however, can be applied to any location utilizing video surveillance.

Basic set up and maintenance problems can reduce the effectiveness of many systems.

- Resolution – is it good enough for facial recognition.
- Camera position – are they positioned for clear view of suspect.
- Lighting – is it adequate to capture clear images both day and night.
- Image detail – is the recorder set up for best image detail.
- Maintenance – are you maintaining your system properly so it can do its job when needed?

**Set Up and Maintenance**

- **Backlighting** – when sun is bright at doorway, images in front appear darker or even black. Use another light source inside to counteract back light.
- **Low Frame Rate** – saves on drive space and gives better image quality, but you may not get an image at all (now you see him; now you don't).
- **Obstructions** – displays and other objects blocking view **should be eliminated.**
- **Focus Problems** – must check system regularly to prevent.

Minimum camera resolution should be **480 horizontal lines.**

Good cameras have **faster lenses** (allows more lighting), larger maximum **aperture** opening (lets more light into the focal point of the camera) and controls image brightness (allows brighter images in dim lighting) – the more lighting, the more depth of field (greater depth of field; the more of the scene is in focus).

**Focal Length** – some cameras zoom in and out while others have a fixed focal length. The type of cameras used depends on what your needs are.

**Transaction Areas** – anything at a transaction point (cash register, toll booth, etc.), the subject's head should fill at least 15% of the total image in the frame, giving the detail you need.

**Lines of Sight** – lines of sight are always critical, make sure there are no obstructions.

**Site Plan** – the right site plan is crucial (retail store blueprint or **diagram**). Key camera spots are at transaction points (cash registers and entry/exit points) – the more cameras, the better.

You want good camera **overlap** (you want multiple chances to capture good images). Extra coverage is also needed for aisles, restrooms and other key points.

**Camera Height** – placement is very important, make sure it is as close to eye-level as possible. Otherwise, you might lose out to a baseball cap.

With a good site plan you can make sure you don't have any blind spots (you can toy around with camera positions, and do a test recording to see that you are getting what you want).

**Interior Lighting** – interior lighting can balance bright light from one direction (back lighting) by adding another light source from a different location (add a bank of lights).

Example: Artificial lighting (**inside store**) for cameras may be good in the morning, but by noon, the sun (through a doorway or window) can blow the entire frame out (add lighting to fill in for afternoon sunlight). Adding more light from a different direction balances lighting, giving better camera clarity (if sunlight is shining through large windows you can tent windows or add screens.

**Exterior Lighting** – if lights are on timers, you must adjust appropriate to seasonal changes (Fall/Winter: gets dark earlier. Spring/Summer: gets dark later).

**For more information please contact San Francisco SAFE, | Phone - (415) 553-1984 | Email - [info@sfsafe.org](mailto:info@sfsafe.org)**

## SF311 APP

For non-emergency local government services use

# 311

For emergency fire, police, and medical services use

# 911

# 311

San Francisco  
At Your Service



[www.sf311.org](http://www.sf311.org)

## 311 Mobile App

With the SF311 app, users can quickly and easily obtain information about City services and report quality-of-life issues such as graffiti, blocked sidewalks, and potholes.



Smartphone and web users can search a specialized database, designed to provide information on a wide range of topics including birth certificates, property tax resources, and parking meter enforcement dates.



Learn More at [sf311.org/mobile](http://sf311.org/mobile)

PARK SMART CAMPAIGN

# Park Smart!



## THE KEYS TO PARKED CAR SAFETY ARE IN YOUR HANDS!

If you love it, don't leave it.

### DON'T TEMPT A CAR THIEF!

Car thieves only need seconds to break into your car. So Park Smart, and especially keep your trunk clear.

Take everything with you.



# Park Smart!



## Safe Habits to Adopt:



**Turn off the ignition**  
Never leave your car running unattended



**Keep your vehicle & tires in good condition**  
to prevent breakdowns—stranding you in a dark or unfamiliar place



**Lock your doors**  
when you get in your car



**See something, say something**  
If you see a motorist in distress, call 9-1-1 versus stopping to help



**Clear your trunk**  
and take your valuables with you every time you leave your car



**If you are being followed,**  
drive to the nearest police or fire station—a populated area is a good default





San Francisco Police Department  
Park Station

# DON'T BE A VICTIM OF A BURGLARY!

## Burglary Awareness & Prevention Tips for Construction Sites



### Securing & Preventing

1. Secure all equipment and vehicles at all times.
2. Take effort to reduce the visibility of tools and equipment secured in vehicles or on job sites.
3. Make use of adequate lighting in conjunction with open chain-link fencing on the perimeter to allow for high visibility to the job site.
4. Strongly consider the use of security systems such as alarms and video surveillance. Ensure signage for such is clearly visible.



SFPD Park Station  
1899 Waller Street  
San Francisco, CA 94117  
(415) 242-5000

### Precautionary Measures

1. Photograph all tools. Ensure photographs clearly show the associated serial number and/or distinctive markings.
2. Ensure job site keys are marked "Do Not Duplicate" and are controlled at all times.
3. Attempt to park employee vehicles within visual range of the job site.

### Should a Burglary Occur

Immediately contact 911. Be prepared to provide the following information:

- a) Time of incident.
- b) Video (if available).
- c) Items taken (include make, model, description, location taken from, value, photos and serial numbers).
- d) Insurance information.
- e) Owner's information.



SFPD Park Station  
1899 Waller Street  
San Francisco, CA 94117  
(415) 242-3000





Whether you live in a single family home, condo, or a large apartment complex in San Francisco, there are a number of ways you can keep your residence safe and secure. Working together as a community with your neighbors and building management can significantly improve your residential safety.

7 Residential Safety Tips

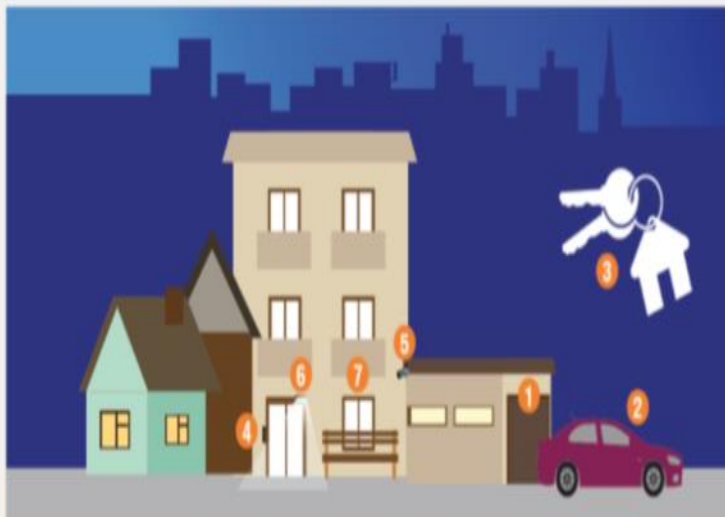

- 1 **Garage:** When entering or leaving the garage, watch to ensure door shuts completely. Lock stored bikes to a sturdy rack.
- 2 **Car:** Always lock your vehicle when parked in your garage and remove all valuables. Never leave garage door opener in your vehicle when parked outside your home.
- 3 **Spare Key:** Never hide spare keys. If you need to have a spare key available, leave it with a trusted neighbor.

- 4 **Door Buzzer:** When a visitor rings your bell, confirm who it is by intercom before you grant them access. Similarly, never let strangers follow you through the front door.
- 5 **Security Cameras & Alarm Systems:** Cost effective tools for preventing crime and identifying criminals.
- 6 **Light Timers:** Installing timers on the exterior of your residence is an effective and energy efficient way to deter criminal activity.
- 7 **Doors/Windows:** Always keep doors and windows locked.

Door and Window Safety

Doors:

- Should be made of solid wood or metal
- Have a single cylinder deadbolt lock and a 1-inch bolt
- Have a front door viewer or peep hole with a 180-degree range
- Clearly display unit number

Windows:

- Replace if glass is cracked and replace all damaged or missing locks
- Ground level windows should be burglary resistant: consider purchasing windows with reinforcement wire, laminate, or tempered glass
- Polycarbonate plastic or metal grates can be installed over existing ground level windows
- Windows above ground level are not considered secure: if used for ventilation, lock in position and keep open no more than 3 inches

Keep property in good repair. Maintain visibility to your neighbors for increased safety.



San Francisco SAFE

Empowering Communities to Create a Safer San Francisco

- Neighborhood Watch
- Community Organizing
- Security Assessments
- Safety Education

sfsafe.org  
415-553-1984



# NOW'S THE TIME

## JOIN THE SFPD

GO TO [SFPDCAREERS.COM](http://SFPDCAREERS.COM)



## Join the SFPD – and be part of San Francisco's finest!

San Francisco is a world-class city with a world-class police force. From Fisherman's Wharf to Golden Gate Park and from Nob Hill to the Tenderloin, whether we're on foot patrol, horseback, or in squad cars, investigating felonies, responding to emergencies or leading classes on public safety, we're working with you to help keep our community safe.

*"The San Francisco Police Department offers qualified men and women the opportunity to make a positive difference in our citizens' daily lives. I encourage you to apply today to see how you can become one of San Francisco's finest."*

– Chief William Scott

## Applying is easy!

We are accepting Entry Level (Q-2) Police Officer applications. To apply please follow the 2-step process:

1. Apply with the City and County of San Francisco at [www.jobaps.com/sf](http://www.jobaps.com/sf) (Entry Level (Q-2) Police Officer)
2. Go to [www.nationaltestingnetwork.com](http://www.nationaltestingnetwork.com), choose law enforcement and register to take the San Francisco Police Department's Written Examination\*.

\*As part of this process, you will need to establish an account with NTN. A fee is required to take the written examination. Candidates with demonstrated financial hardship may submit a request to have the fee waived prior to test registration. See "Candidate FAQ #27" on the NTN website (<https://nationaltestingnetwork.com/publicsafetyjobs/faqs.cfm>) to learn more on how to apply for a fee waiver.

## Have Questions? Contact the San Francisco Police Department Recruitment Unit

1245 3<sup>rd</sup> Street, 5<sup>th</sup> Floor, San Francisco, CA 94158  
 Phone: 415-837-7270  
 Fax: 415-575-6095

 [joinsfpd@sfgov.org](mailto:joinsfpd@sfgov.org)

   @SFPDRecruitment

The San Francisco Police Department values diversity in its workforce, and is committed to fair and equal treatment of all applicants for employment. Discrimination on the basis of sex, race, religion, color, national origin, ancestry, disability, medical condition, marital status, sexual orientation, or other protected categories is prohibited and unlawful.

# 無偏見警務



每個人都應該得到公平的對待。

SFPD

官員接受不偏不倚的程序及正義  
培訓。我們的目標是確保公平  
公正的警務。

我們致力提供所有安全及尊重。



想了解更多地消除偏見並增加問責制, 請上網到我們的網站[sanfranciscopolice.org/progress](http://sanfranciscopolice.org/progress)。  
要提交投訴請訪問[sanfranciscopolice.org/complaint](http://sanfranciscopolice.org/complaint)。



# Bias-Free Policing

Everyone deserves to be treated fairly.

SFPD officers undergo Implicit Bias & Procedural Justice training. Our goal is ensure fair, impartial community policing.

We're dedicated to providing *Safety With Respect for All.*



Learn about our ongoing efforts to eliminate bias and increase accountability at [sanfranciscopolice.org/progress](https://www.sanfranciscopolice.org/progress).

To file a complaint, visit [sanfranciscopolice.org/complaint](https://www.sanfranciscopolice.org/complaint).





# Policía sin Sesgos



Todos merecemos ser tratados con justicia.

Los oficiales de SFPD se someten a entrenamiento de imparcialidad y justicia procesal. Nuestro objetivo es garantizar policía comunitaria justa e imparcial.

Estamos dedicados a brindar seguridad con respeto para todos.

Conozca nuestros esfuerzos para eliminar el sesgo y elevar la responsabilidad en: [sanfranciscopolice.org/progress](https://www.sanfranciscopolice.org/progress).  
Para presentar una queja, visite: [sanfranciscopolice.org/complaint](https://www.sanfranciscopolice.org/complaint).

## DEFINITION OF SUSPICIOUS ACTIVITY

Suspicious activity is any observed behavior that could indicate a crime-related incident has been committed, or about to be committed. Unusual items or situations: A vehicle is parked in an odd location, a package/luggage is unattended, a window/door is open that is usually closed, or other out-of-the-ordinary situations occur.

Examples of Suspicious Activity:

- An individual peering into vehicles, to try, and locate any valuables left unattended.
- An individual trying door handles to vehicles, and/or residences to gain access to the vehicle and/ or residence.
- An individual checking front doors of residences to locate any unattended packages, or individuals following delivery trucks to see where the truck is dropping off packages.



**CRIME DEFINITIONS***Definitions*

**Robbery** – Robbery is the taking of property from another by using force or by using fear.

**Assault** – An assault is an unlawful attempt, coupled with the present ability, to commit a violent injury on another person.

**Battery - (Misdemeanor battery)** is any willful and unlawful touching of another .

(**Felony battery**) is the use of force or violence upon the person of another that causes serious bodily injury.

\***Assault** is when a person swings their arm and **battery** is when that arm makes contact with another person.

**Aggravated Assault** – Assault upon another person with a deadly weapon or instrument other than a firearm or by any means of force likely to produce great bodily injury.

**Burglary** – The intent upon entry into a property to commit grand theft, petty theft, or any felony.

**Grand Theft** – Grand theft is theft committed when the value of the money, labor, or property taken exceeds \$950.

**Petty Theft** – Theft where the value of the property taken is less than \$950.

**INTERIM USE OF 730 STANYAN STREET**

If the interim use of this location is important to you then you should contact the Mayor's office of Housing and Community Development at the below listed website.

<http://sfmohcd.org/730-stanyan>



**THE NEXT  
COMMUNITY MEETING  
IS ON**

**TUESDAY, 09/10/19.**

**PARK STATION COMMUNITY ROOM 7:00 PM**



**PARK STATION'S VISION & VALUES****Captain Una Bailey**

I absolutely love police work and I love all that we as SFPD can do to help victims, solve and prevent crimes, and I am a firm believer in the power of the community. We, as a department, are only as successful as our partnerships with the community. I learned very early in my career how important community involvement is both in solving and preventing crimes and also in the creation of safe desirable neighborhoods. I look forward to building and maintaining community involvement and relationships over the coming years. I know that when we work together, we will create a district that will be safe and sound for all.

**PARK STATION'S SOCIAL MEDIA**

San Francisco Police Department



Connect with the SFPD and Your Community -  
Read Our Park Station Newsletters!

Please follow the link below to subscribe to our newsletter:

<http://sanfranciscopolice.org/park-newsletters>

Please follow us on Twitter:

[@SFPDPark](https://twitter.com/SFPDPark)

For any questions or concerns, please contact us at Park Station's email:

[sfpdparkstation@sfgov.org](mailto:sfpdparkstation@sfgov.org)

## WHO AND WHEN TO CALL?

**3-1-1:** Please contact 3-1-1 when the issue is a not an emergency, yet requires City services or, if you simply have questions regarding City services. Non-emergency situations include the following examples: damage to public property, public trees that requires pruning, defective streets or sidewalks, homeless-related issues. 3-1-1 was developed to help the community inform the appropriate City agency regarding a service request.

**SF 3-1-1 APP** is available to use on your mobile device. Download the APP and its easy to use for many Non-emergency.



**Non- Emergency San Francisco Dispatch Line:** Please call the non- emergency dispatch line (**415-553-0123**) when the scenario does not need immediate response from the San Francisco Police Department. For example, if there is a loud party, a group of loud juveniles loitering in front of your residence, noise complaints, doubled parked vehicles, suspicious activities, or a homeless/nuisance related issue. **The non-emergency line is for situations that require the police, but do not require an immediate police response.**

**9-1-1, please call 9-1-1 immediately if there is a police, fire, medical, or any other emergency.** The purpose of San Francisco's 9-1-1 Emergency Telephone System is to provide the community an immediate response of police, fire, or medical personnel for emergency occurrences. To accomplish this, it is imperative that the calls received on the 9-1-1 line be restricted to those situations that require immediate dispatching of police, paramedic, or fire department personnel. For example, crimes or fires that are in-progress, or medical emergencies.

The San Francisco Police Department district station telephone numbers and emails are not monitored. Questions will be answered in the order we receive them. Station emails are not for making police reports nor for reporting a crime. If you need to make a police report, you can call 415-553-0123 or go to your district police station. **If you have an emergency, please call 9-1-1.**





**PARK STATION SECTOR SERGEANTS CONTACTS**

**Special Events**

**Officer Alaric Wu** [alaric.j.wu@sfgov.org](mailto:alaric.j.wu@sfgov.org)

**Permits/ Code Abatement**

**Officer Alaric Wu** [alaric.j.wu@sfgov.org](mailto:alaric.j.wu@sfgov.org)

**Day Lieutenant**

**Lieutenant Christopher Wilhelm** [christopher.wilhelm@sfgov.org](mailto:christopher.wilhelm@sfgov.org)

**Night Lieutenant**

**Lieutenant David Maron** [david.s.maron@sfgov.org](mailto:david.s.maron@sfgov.org)

**Night Lieutenant**

**Lieutenant Tammy Halley** [tammy.halley@sfgov.org](mailto:tammy.halley@sfgov.org)

**Investigations Lieutenant**

**Lieutenant Eric Altorfer** [eric.altorfer@sfgov.org](mailto:eric.altorfer@sfgov.org)

**Commanding Officer**

**Captain Una Bailey** [una.bailey@sfgov.org](mailto:una.bailey@sfgov.org)

**CONTACT INFORMATION**

<b>Captain Una Bailey</b>	<b>Park Police Station</b>
<b>Commanding Officer</b>	<b>1899 Waller Street</b>
<b>Park Police District</b>	<b>San Francisco, CA 94117</b>
<b>415-242-3030</b>	<b>415-242-3000</b>

Emergency Crimes in progress: **911**

Number to use if calling 911 from a cell phone: **415-553-8090**

SFPD Non Emergency line: **415-553-0123**

Park Station Tip line: **415-731-2865**

Operation Outreach Homeless Issues: **415-309-0806**

Park District Permits: Officer Wu: **415-242-3033**

SFPD Website [www.sfgov.org/police](http://www.sfgov.org/police) (Includes on-line reporting of Theft, Lost Property, Vandalism, Vehicle Burglary or Tampering, Harassing Phone Calls. The SFPD website also provides crime maps.)

SAFE - 415-553-1984, call to learn more about SAFE, schedule a home assessment or start a neighborhood watch.

311: Call **3-1-1** / TTY: **415-701-2323**.

**For any questions or concerns, please contact us at Park Station's email:**

**[sfpdparkstation@sfgov.org](mailto:sfpdparkstation@sfgov.org)**