



Park Station Newsletter



Thursday, May 30, 2019



Captain Una Bailey
Commanding Officer
Park Station



Captain Bailey's Message

Inside this issue:

Captain's Message	1-2
Officers of the Month	3
Community Engagement	4-9
New Playground	10
SFPAL	11
Up Coming Events	12-13
Arrest of the Week	14-15
Crime Map	16
Crime Stats	17-19
Distracted Driving	20-21
SAFE Bike Registry	22-25
Syringe Disposal	26
Helpful Tips	27-31
Join SFPD	32
Collaborative Reform	33-35
Definitions	36-37
730 Stanyan Street	38
Community Meeting	39
Park Station's Vision	40
Resources	41-44

Hello all,

I want to review with everyone how you can best avoid being a victim of a burglary. Please ensure that you are taking basic security measures i.e. locking and securing all doors and windows. Be mindful of this security even when at home do not leave a window or door open that is easily accessible from the ground floor.

Always remember to keep your garage doors closed and secured. If storing a bike in your garage please secure that bike with a lock and secure the locked bike to a fixed item. This is especially true if you store your bike in a shared garage. A shared garage means there is a greater chance that someone will leave the door open or unsecured allowing easy access to your stored property. Please consider putting a tracker on your bike so that if it is taken there is a way for us to track the bike and increase the possibility of suspect apprehension. Ensure you have the serial number for your bike recorded which you can do by taking a photo of your bike and then a close up photo of the bike's serial number. Of course having a camera installed that captures video of anyone coming or going in and out of your home is also invaluable when it comes to apprehending suspects. SFPD are typically able to identify the suspects because these suspects are more often than not repeat offenders.

Continued on the next page



Next Community Meeting:

Tuesday,
June 11, 2019
7:00p.m.-8:00p.m.

Park Station's
Community Room
1899 Waller Street

Please follow the below link to SFPD Chief Scott's message:
<http://sanfranciscopolice.org/chief>

Please follow the below link to subscribe to our newsletter list: <http://sanfranciscopolice.org/park-newsletters>
Please follow us on Twitter SFPDPark.

CAPTAIN BAILEY'S MESSAGE CONTINUED

Do not leave a hide-a key. Suspects are very in tune with where people leave spare keys. Do not leave your garage door opener in your car or at least keep it out of view. Of course a big deterrent for burglars is having a dog but I know not all of us can be lucky enough to have our furry friends on guard each day and night.

Please immediately call 911 if you think you see a crime in progress or a suspicious person in your neighborhood. District residents are doing a great job of calling 911 when they see suspicious activity or what they believe to be a crime in progress. These calls have led to numerous arrests. Our officers responded quickly and are able to take suspects into custody.

Let me end by saying two things please think about installing a security camera and motion activated lights. The footage provided by these cameras have proven invaluable in solving crimes not only at the individual's house but also in their neighborhood. The motion activated lights have proven to be a deterrent and also provide lighting for the video footage.

Take photos of all items in your home that are of value to you and if there are serial numbers take photos of those too. This will increase the chance of us being able to reunite you with your property should you be a victim and also be able to arrest any suspect who is in possession of your property.

Please take the time to review all the crime prevention tips on the pages to the back of this newsletter.

Your safety is paramount to us here at Park Station and with your help we can prevent many crimes and solve more.

Thank you and be safe,

Captain Una Bailey

Park Station

OFFICERS OF THE MONTH

Captain Bailey has named Declan Flannery and Lizeth Lopez **Officers of the Month** for the month of May.



Officer Flannery



Officer Lopez

Congratulations to Officer Flannery who was in the in the 227th Academy class and Officer Lopez who was in the 259th Academy class. They both recently transferred to Park Station and work together as partners on the day watch. These Officers are on patrol on a daily basis and maintain a high visible police presence throughout the district. This high visibility and diligence deters criminals from committing crimes in the area. They both help to keep the Park District safe by pursuing and arresting criminals during their shift when deemed necessary. Officers Flannery and Officer Lopez also enjoy engaging with community members, getting to know the merchants and citizens, and petting dogs during their shift.

COMMUNITY ENGAGEMENT

On April 25, 2019, Officer Granucci discussed traffic and community safety awareness at Clarendon Elementary School, the picture below shows Officer Gramsci in Ms. Rauchwerger 2nd grade class. All students were given SFPD stickers, SFPD safety coloring books & crayons.



COMMUNITY ENGAGEMENT

Students from the Chinese Immersion School participated in the Bike, Walk and Roll to School Day. Park Station Officers escorted the students along Waller Street to their school.



Captain Bailey spoke to the students about biking and walking safety before the start of the event.



COFFEE WITH A COP

On Tuesday April 9, 2019 community members met with Captain Bailey and Park Station Officers at Martha & Bros Coffee for Coffee with a Cop. Approximately 25 community members had the chance to talk with Captain Bailey and Park Station Officers about concerns in their neighborhood.

Safety with Respect



COMMUNITY ENGAGEMENT GRATTON "FUN FEST"



COMMUNITY ENGAGEMENT

**SFPAL AND SAN FRANCISCO RECREATION & PARKS SPONSERED
THE KIDS' GAMES AT KEZAR**

On May 5, 2019 over 250 children participated in this annual Track and Field Event

Picture below: Chief of Police, William Scott during the Opening Ceremony



COMMUNITY ENGAGEMENT GRATTON "FUN FEST"

On Sunday May 5, 2019 Captain Bailey, Officer Quock, and Officer Gramsci participated in the Grattan "FUN FEST" Over 400 children and parents attended the annual event.



NEW PLAYGROUND

On April 25, 2019, a groundbreaking event took place at the Panhandle Park for the new Panhandle Playground. The picture below shows Captain Bailey and children participating in the ceremonial, "First Shovel of Dirt."



The above picture is Mayor Breed during the groundbreaking ceremony.

SFPAL FOOTBALL



Youth Football & Cheer

Registration for the 2019 Season is now Open

Who: Boys and Girls 7-12 years old

Where: Kimbell Playground (Pierce St. & Ellis St.)

Season: August-November

Cost: FREE

Registration: Online at sfpal.org or on-site

For more information please visit our website at sfpal.org or call our office (415)401-4666



UP COMING EVENTS



SF BAYOU

Benefiting Special Olympics Northern California Torch Run



DATE: Saturday, June 1, 2019

TIME: 5:00 P.M.-9:00 P.M.

Cost: \$55 Per Person or \$550 a Table

LOCATION: Recology

900-7th Street

San Francisco, CA 94107



Join our Masquerade Banquet!! Enjoy a fabulous evening with
- Cajun food, live music and a silent auction. All proceeds benefit
Special Olympics. To register for the event please visit
www.sfpdforsonc.com or contact Sergeant Ray Padmore
415-558-5539 or Ms. Katie Ostrom 925-212-3852 or
katieo@sonc.org for additional information.



OUTSIDE LANDS JOB FAIR

OUTSIDE LANDS

AUG 9-11 2019 - GOLDEN GATE PARK - SAN FRANCISCO, CA

**JOB FAIR****WEDNESDAY, JUNE 5****RICHMOND DISTRICT COMMUNITY ROOM****4PM - 7PM (461 6th Ave)**

IN ORDER TO FURTHER OUR COMMITMENT TO BEING GREAT NEIGHBORS, THIS RECRUITMENT PROCESS IS INTENDED TO PROMOTE LOCAL LABOR OPPORTUNITIES FOR RESIDENTS OF THE RICHMOND AND SUNSET DISTRICTS. SPECIAL CONSIDERATION WILL BE GIVEN TO PEOPLE LIVING IN THESE NEIGHBORHOODS.

OUTSIDE LANDS IS HIRING FOR THE FOLLOWING POSITIONS:**SITE SET-UP AND TEAR-DOWN CREW**

Help us transform Golden Gate Park into the incredible festival grounds and then help us restore it to its original beauty. Must be able to lift 25+ pounds, have reliable transportation and be willing to work extended hours.

TRANSPORTATION

Outside Lands is looking to fill several positions for drivers to work the weeks before, during, and after the festival. Must have valid driver's license with a clean driving record. Must have the ability to work outdoors and work/drive in changing weather conditions. Experience driving a truck or large van is a plus.

**NATIONAL EVENT SERVICES
SECURITY GUARDS**

NES is hiring to fill positions on their security team. Guards will be in charge of entry/exit gates, perimeter control and overall safety of the patrons. Only applicants with a valid CA Guard Card will be considered.

DÉCOR SETUP

Outside Lands is looking for friendly, energetic, and creative people with an eye for detail to fill various roles throughout the festival with décor and logistics. We are looking for team workers to help before, during, and after the festival. Must be able to lift 25+ pounds and work for extended hours.

CATERING

The catering team for Outside Lands is looking for happy catering support staff to help out in our crew catering area. We are looking for production chefs, buffet servers, kitchen assistants, and dishwashers who are able to follow instruction. Daytime and overnight shifts are available.

**BEST BEVERAGE CATERING
BARTENDERS**

BBC is looking for qualified concession attendants to serve beer and wine at the festival. Must be able to handle multiple orders and take direction during a high volume sales concession event. Must be able to lift 20 pounds and must be over 21 years of age. This event will require a TIPS or LEADS certification.

Outside Lands is committed to a policy of equal opportunity for all persons. Our policy aims to ensure that no job applicant or employee is the subject of discrimination of any kind. **MUST BE 18 YEARS OR OLDER TO APPLY.**

APPLICATIONS WILL BE PROVIDED ON SITE, PLEASE BRING A COPY OF YOUR RESUME

SOME OF PARK STATION'S ARRESTS FOR THE WEEK**Warrant Arrest, Local SF Warrant/ Area of Church St. -05/20/19 8:40 Hrs.**

While on patrol, officers responded to the area of Church Street regarding a male flashing his genitalia and acting strangely. Officers canvassed the area and located the subject on the sidewalk with his eyes shut swaying from side to side. A computer check revealed that the subject had a \$30,000 misdemeanor warrant for theft out of San Francisco County. Officers offered medical attention to the male subject but he refused, the subject was arrested and booked at County Jail.

Municipal Code Violation, Warrant Arrest, Local SF Warrant, Resisting, Delaying or Obstructing Peace Officer Duties/ Area of Fillmore Street. -05/20/19 09:31 Hrs.

Officers conducted a wellbeing check on a subject that was sitting on the sidewalk. While approaching the subject, officers observed an open can of 211 Steel Reserve Beer between his legs in violation of 25620(a) B&P. A computer check revealed that he had two outstanding \$7,500 warrants for arson. The subject was placed under arrest and transported to Park Station. At Park Station the subject lied about being on probation and delayed the booking process. He was later transported to County Jail.

Driving, License Suspended or Revoked/ Area of Roosevelt Way. -5/20/19 18:14 Hrs.

While conducting a traffic operation at the intersection of Roosevelt Way and Buena Terrace, officers observed a vehicle driving past the limit line failing to stop at the stop sign in violation of 22450(a) CVC. Officers activated their emergency lights and sirens and initiated a traffic stop. Officers made contact with the driver, a computer check of the driver revealed that her license was suspended. The driver's record also showed a restriction for operating vehicles that are not equipped with a DMV ordered ignition interlock device in violation of 23247 (e) CVC. The driver was issued a citation for 22450 (a) CVC Stop Sign Violation, 23247 CVC unlawful vehicle operation, and 14601.2(a) CVC driving on suspended license. The driver's vehicle was towed.

Warrant Arrest, enroute to Outside Jurisdiction Twin Peaks Viewpoint. 5/24/19 07:05 Hrs.

Officers were patrolling the area of Twin Peaks Viewpoint when they observed a suspicious vehicle parked at a 45 degree angle from the K-rail with the passenger rear door ajar. The officers also observed a pair of legs sticking out from the open door and male leaning inside the vehicle with a flashlight in his hand. The officers contacted the driver and the male with the flash light. A computer check revealed that the vehicle belong to the driver's mother. A computer check on the driver revealed that he was clear of any warrants. A computer check on that the male with flash light revealed that he had two felony no bail warrants out of Alameda County. He was arrested for his warrants and transported to County Jail.

Civil Sidewalk Booking, Warrant Arrest, enroute to Outside Jurisdiction Haight and Belvedere 5/26/19 09:04 Hrs.

Officers were patrolling the Haight Street corridor when they observed a tent with a person inside the tent, in violation of San Francisco Sit/Lie ordinance. The Officers contacted the person inside the tent and conducted a computer check, which revealed that he a felony warrant for \$10,000 out of Hillsborough for drugs. The subject was arrested and transported to County Jail.

DISTRICT CRIME MAP

Various Crimes that occurred in the Park District
(from Monday, 05/20/19 to Sunday, 05/26/19)

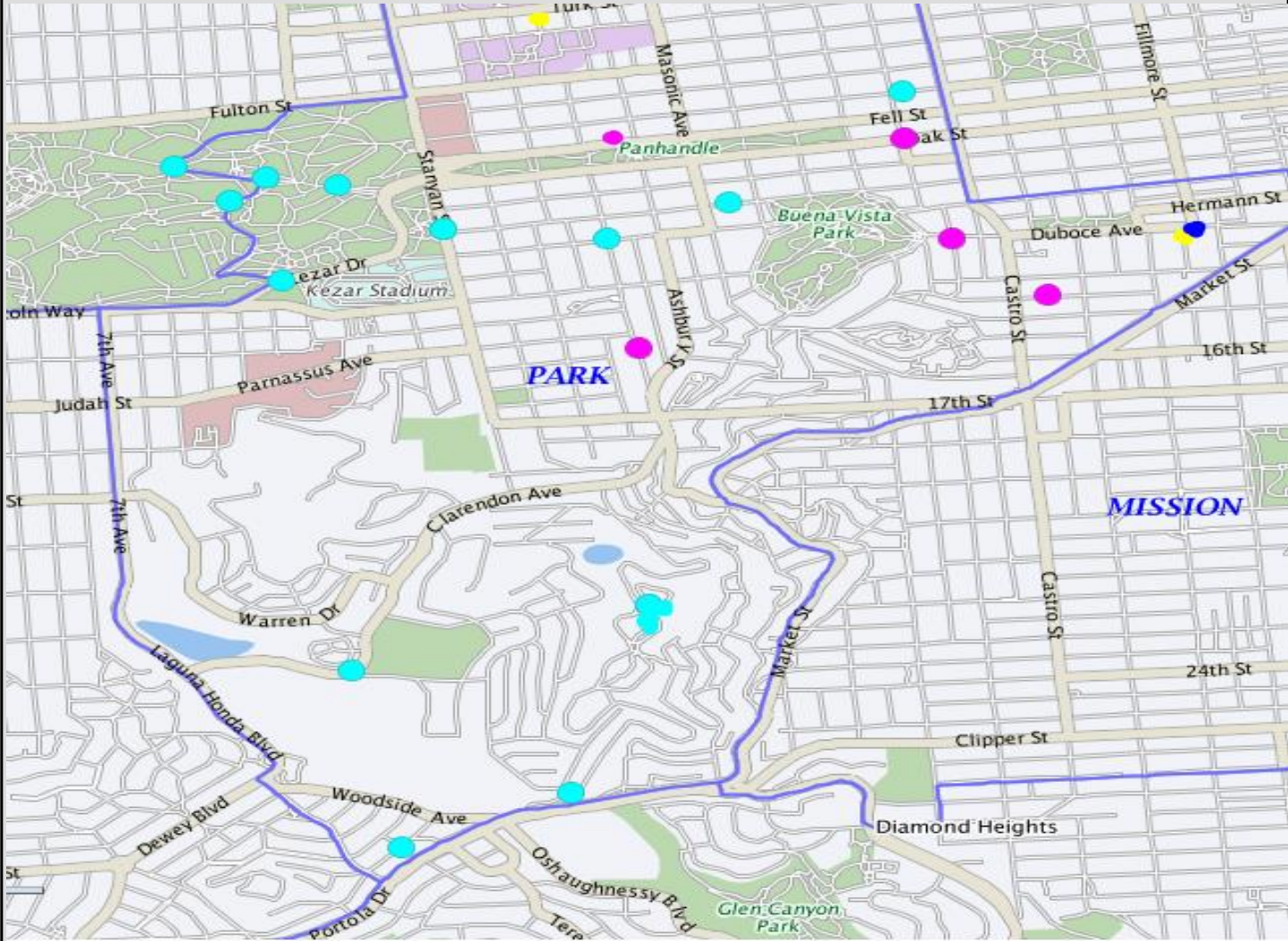

- = Auto Burglaries
- = Robbery
- = Assaults
- = Burglary

THEFT FROM VEHICLE**Theft from a Vehicle:****(21 reported incidents of theft from vehicles occurred from 05/20/19 to 05/26/19)**

INCIDENT TYPE	DATE / TIME	LOCATION	SUSPECT DESCRIPTION	SUSPECT VEHICLE
Theft, From Locked Vehicle, >\$950	05/20/2019 08:00:00	1100 Block of Arguello Blvd	Unknown	Unknown
Theft, From Locked Vehicle, >\$950	05/20/2019 08:00:00	Waller St / Clayton St	Unknown	Unknown
Theft, From Locked Vehicle, \$200-\$950	05/20/2019 08:50:00	Twin Peaks	Unknown	Unknown
Theft, From Unlocked Vehicle, >\$950	05/20/2019 13:56:00	JFK Dr / Nancy Pelosi Dr	Unknown	Unknown
Theft, From Unlocked Vehicle, >\$950	05/20/2019 14:15:00	JFK Dr / Nancy Pelosi Dr	Unknown	Unknown
Theft, From Locked Vehicle, \$200-\$950	05/20/2019 15:30:00	JFK Dr / Conservatory Dr W	Unknown	Unknown
Theft, From Locked Vehicle, >\$950	05/20/2019 18:00:00	100 Block of Ulloa St	Unknown	Unknown
Theft, From Unlocked Vehicle, >\$950	05/20/2019 20:00:00	St. Joseph St / Geary Blvd	Unknown	Unknown
Theft, From Unlocked Vehicle, >\$950	05/20/2019 20:00:00	Buena Vista Ave / Park Hill Ave	Unknown	Unknown
Theft, From Unlocked Vehicle, >\$950	05/22/2019 13:00:00	Unit Block of Kezar Dr	Unknown	Unknown
Theft, From Unlocked Vehicle, >\$950	05/22/2019 15:00:00	Nancy Pelosi Dr / Bowling Green Dr	Unknown	Unknown
Theft, From Locked Vehicle, \$200-\$950	05/23/2019 01:00:00	Nancy Pelosi Dr / Bowling Green Dr	Unknown	Unknown
Theft, From Unlocked Vehicle, >\$950	05/23/2019 19:15:00	600 Block of Stanyan St	Unknown	Unknown
Theft, From Unlocked Vehicle, >\$950	05/24/2019 10:00:00	600 Block of Stanyan St	Unknown	Unknown
Theft, From Unlocked Vehicle, >\$950	05/25/2019 01:30:00	1100 Block of Arguello Blvd	Unknown	Unknown

THEFT FROM VEHICLE**Theft from a Vehicle:****(21 reported incidents of theft from vehicles occurred from 05/20/19 to 05/26/19)**

INCIDENT TYPE	DATE / TIME	LOCATION	SUSPECT DESCRIPTION	SUSPECT VEHICLE
Theft, From Locked Vehicle, >\$950	05/25/2019 17:50:00	Conservatory Dr E / JFK Dr	Unknown	Unknown
Theft, From Locked Vehicle, \$50-\$200	05/25/2019 21:30:00	Twin Peaks	Unknown	Unknown
Theft, From Locked Vehicle, >\$950	05/25/2019 21:46:00	Twin Peaks	Unknown	Unknown
Theft, From Locked Vehicle, <\$50	05/26/2019 03:16:00	500 Block of Clarendon Ave	Unknown	Unknown
Theft, From Locked Vehicle, >\$950	05/26/2019 11:00:00	Kezar Dr / MLK Dr	Unknown	Unknown
Theft, From Locked Vehicle, >\$950	05/26/2019 19:20:00	Twin Peaks	Thompson, Donley	Unknown

AGGRAVATED ASSAULTS AND BURGLARY**Aggravated Assault Incidents:****(2 reported incident of aggravated assaults occurred from 05/20/19 to 05/26/19)**

INCIDENT TYPE	DATE / TIME	LOCATION	SUSPECT DESCRIPTION	SUSPECT VEHICLE
Assault, Aggravated, W/ Other Weapon	05/22/2019 11:00:00	Duboce Ave / Church St	WM, 5'08", 165, Bro Hair WM, 6'03", 190, Whi Hair	N/A
Assault, Aggravated, W/ Force	05/24/2019 10:34:00	100 Block of Blake St	BM, (Daniel) BM, Marvin Fuller	N/A

Burglary Incidents:**(5 reported incidents of burglary occurred from 05/20/19 to 05/26/19)**

INCIDENT TYPE	DATE / TIME	LOCATION	SUSPECT DESCRIPTION	SUSPECT VEHICLE
Burglary, Hot Prowl, Att. Forcible Entry	05/20/2019 22:20:00	1800 Block of Fell St	WM, 30-40, Bald	Unknown
Burglary, Hot Prowl, Unlawful Entry	05/21/2019 06:00:00	100 Block of Alpine Ter	Unknown	Unknown
Burglary, Hot Prowl, Forcible Entry	05/21/2019 19:00:00	900 Block of Clayton St	Unknown	Unknown
Burglary, Non- residential, Forcible Entry	05/23/2019 17:30:00	1100 Block of Oak St	Unknown	Unknown
Burglary, Non- residential, Unlawful Entry	05/24/2019 23:59:00	100 Block of Henry St	Unknown	Unknown

Robbery Incidents:**(1 reported incidents of robbery occurred from 05/20/19 to 05/26/19)**

INCIDENT TYPE	DATE / TIME	LOCATION	SUSPECT DESCRIPTION	SUSPECT VEHICLE
Robbery, W/ Force	05/24/2019 09:17:00	Fillmore St / Duboce Ave	(S-1) HM, 16-18 (S-2-S-4) BMs, 16-18	N/A

DISTRACTED DRIVING



Distracted Driving

Distracted driving is anything that takes your eyes or mind off the road. In the smartphone age, distracted driving is the most dangerous when drivers are using their cell phone behind the wheel.

Whether it is talking, emailing, texting, plugging in directions, using an app or scrolling through social media feeds, using a cell phone is not only dangerous, but also illegal.

In 2017, 3,166 people were killed in distracted driving related crashes across the country, or nearly 10 percent of all traffic deaths.

Using a phone to dial, talk or text triples the risk of a driver getting into a crash. Texting is the most alarming distraction. Sending or reading a text takes your eyes off the road for an average of 5 seconds. At 55 mph, that's like driving the length of a football field with your eyes closed.

Other serious driver distractions such as eating, grooming, reaching for objects on the floor, changing clothes or talking with passengers are just as dangerous. The safest thing drivers can do is put down the phone, focus on the road and just drive.







Distracted Driving Prevention

- ✓ Never Text and Drive
- ✓ Silence your phone before you drive
- ✓ Pull over to safe parking spot to make a call
- ✓ Don't text or call someone you know is driving



Cell Phone Law

-  Holding a phone while driving is illegal. Any electronic device must be used in a hands-free manner, such as speaker or voice commands. The law applies when at a stop sign or signal.
-  To use a phone while driving, it must be mounted on the dashboard, windshield (seven-inch square in lower right corner or five-inch square in lower left corner), or center console.
-  When the phone is mounted, drivers can swipe or tap the screen once to activate or deactivate a feature. It is illegal to swipe multiple times, enter information or text.
-  A first offense ticket is \$162, with additional offenses costing even more.
-  You may use your phone while holding it for true emergencies, like calling 911.

For additional driver safety tips and resources, visit gosafelyca.org.

Be part of the solution by resisting the urge to talk or text while driving and "Go Safely, California."

DISTRACTED DRIVING

GO SAFELY
CALIFORNIA
CALIFORNIA OFFICE OF TRAFFIC SAFETY

We're all in it together.



Distracted Driving

It's easy to feel like driving isn't enough when there's so much more to do. It's normal to feel the urge to grab the phone. But we must stay focused on the road. Not only is holding your phone while driving illegal in the State of California, distracted driving is now the number one cause of roadway crashes. Join us in being part of the solution. Grab the wheel with both hands, enjoy the drive and focus on each other. Here are some ways you can prevent driving distracted:

- > Silence your phone before you get behind the wheel and keep it mounted in a legally approved location.
- > Never text and drive or use apps or social media while driving.
- > Do not eat, drink or program your GPS/MP3 player or other devices while driving.
- > If a phone call is necessary or you need to reroute your map, pull over to use those devices.
- > If something falls to the floor, pull over to a safe parking spot before trying to reach it.



Safety with Respect

JUST DRIVE

JUST DRIVE

**U DRIVE.
U TEXT.
U PAY**

SAFE BIKE REGISTRY

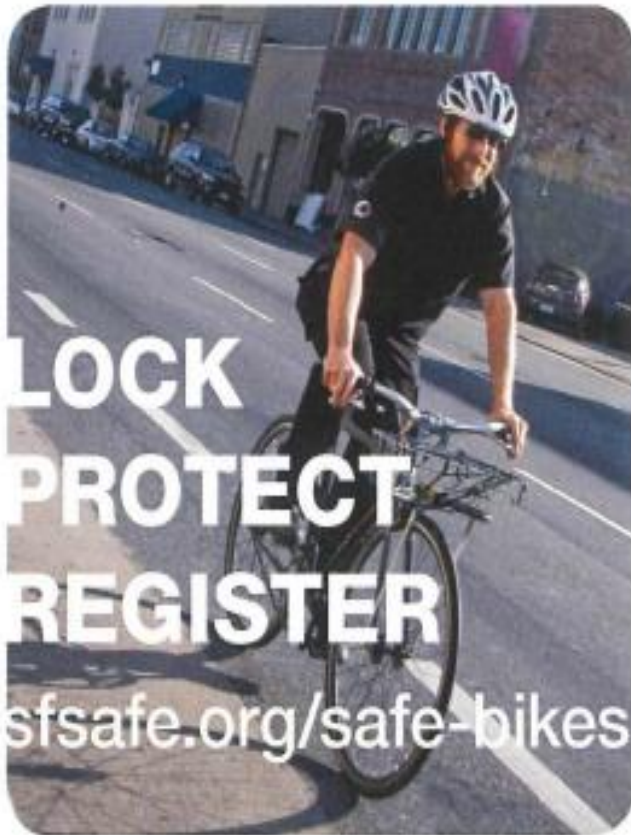

Go to sfsafe.org/safe-bikes to register your bicycle with the SFPD and **SAFE BIKES** and for other bicycle theft prevention resources.

@SFPDBikeTheft on Twitter



CPAB/PARK



LOCK
PROTECT
REGISTER

sfsafe.org/safe-bikes

SAFE BIKES is a program of San Francisco SAFE in partnership with the SFPD

SAFE BIKE REGISTRY

ANTI-BIKE THEFT TIPS



LOCK
PROTECT
REGISTER

sfsafe.org/safe-bikes

SAFE BIKES and the SFPD recommend the Sheldon Brown Locking Method.

No locking method is 100% foolproof, but this method is highly effective.

GUIDE FOR LOCKING YOUR BIKE:

- Use the smallest U-lock that works for your bike to minimize the amount of space available for a thief to insert a jack or levers.
- Use a hardened steel U-Lock to secure back wheel inside the rear triangle of the bicycle frame.
- Check to make sure U-lock is secured to an immovable metal object.
- Secure front wheel with cable or second U-lock. Loop cable around the down tube of the bicycle or secure second U-lock to front wheel and down tube.
- Replace quick release skewers and nutted wheels with keyed locking skewers and nuts to ensure wheels and saddles are locked to the bike frame at all times.
- Check with local bike shop for proper installation of locking skewers and advice.

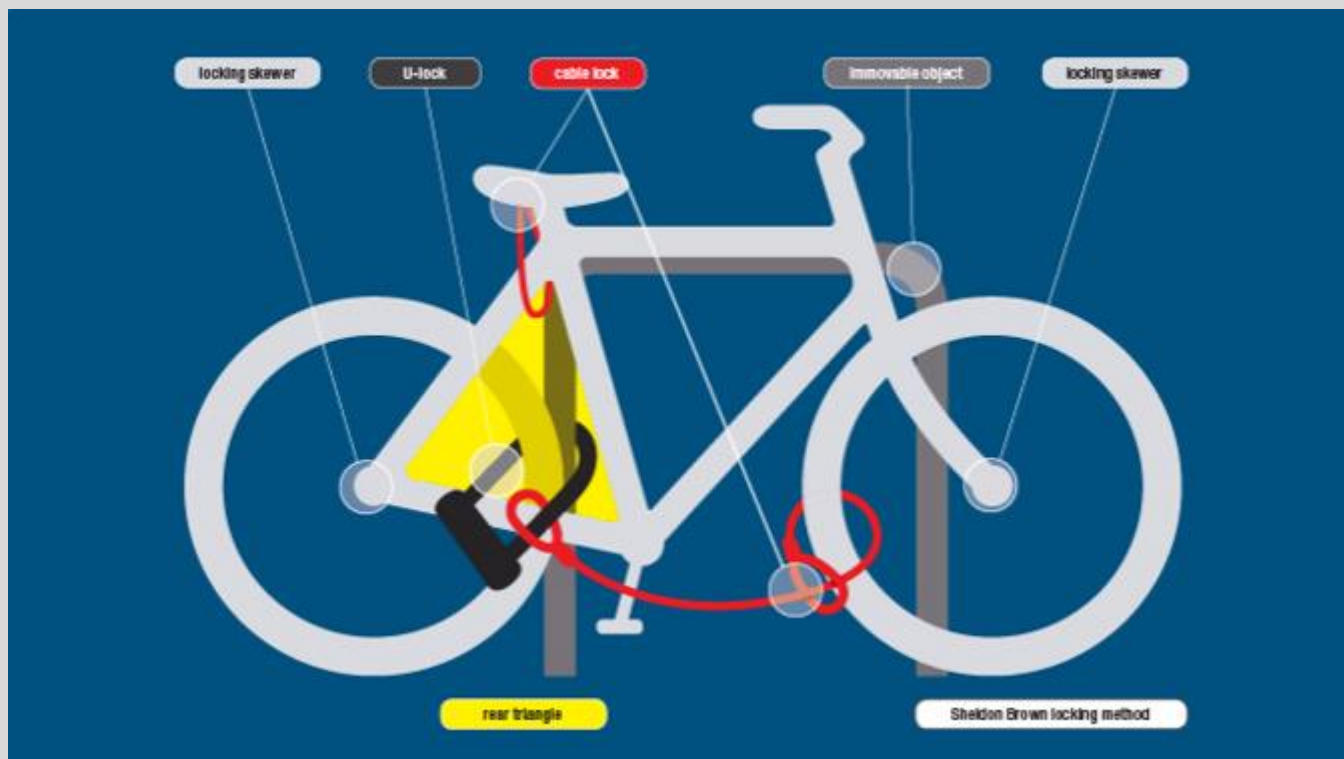

SAFE BIKE REGISTRY

YOU JUST BOUGHT A NEW BICYCLE— NOW WHAT?

FOLLOW THESE STEPS:

- Register** and upload receipt and photos of your bicycle at sfsafe.org/safe-bikes.
- Buy a hardened steel U-lock and a secondary lock** such as a chain or cable (See locking tools list).
- Replace quick release skewers and nutted wheels with uniquely keyed locking skewers and nuts**, which keep wheels and saddles locked to the bike frame at all times.
- Lock** your bicycle in your garage the same way you would on the street.
- Take an urban bicycling workshop** with the San Francisco Bicycle Coalition to learn safe riding practices. Go to sfbike.org for more information.
- Speak with your local bicycle shop** for more help and advice.



TOOLS TO LOCK YOUR BICYCLE

There are many different types of locks for bicycles and many incorrect ways of using them. No locking method is 100% effective.

For best security use a hardened steel U-lock, chain and locking skewers.

- | | |
|------------------------|--|
| U-lock | <ul style="list-style-type: none"> • Very good deterrent • Use the smallest U-lock that works for your bike to minimize the amount of space available for thief to insert a jack or levers |
| Chain | <ul style="list-style-type: none"> • Hardened alloy steel with thickness of at least $\frac{3}{8}$" thick and heaviest is best |
| Locking Skewers | <ul style="list-style-type: none"> • Very good deterrent • Replace all quick release parts • Check local bike shops for proper installation |
| Cable | <ul style="list-style-type: none"> • Recommended for secondary locking device • Good security for movable parts |

Bike Theft Prevention Resources can be found at sfsafe.org/safe-bikes. Check it out for important safety information, upcoming events and tools!

PREVENTING BICYCLE THEFT IN GARAGES

Garages and multi-unit apartment buildings with common garage are one of the most vulnerable places for bicycles. Thieves are waiting for the perfect opportunity.

Secure your bicycle in the garage the same way you would on the street!

- Secure to an immovable object or an anchor system.
- Never lock your bike near a window or door.
- Always watch your garage door and make sure it closes completely so unwanted visitors do not enter.
- Contact SAFE at 415-553-1984 or info@sfsafe.org for a residential security survey.

SAFE BIKE REGISTRY



**YOUR
BICYCLE GETS
STOLEN—
NOW
WHAT?**

- File a police report through sf-police.org or visit your local police district station.
- Notify **SAFE BIKES** at info@sfsafe.org or call 415-553-1984.
- Provide pictures and serial numbers for bicycle with the police report and any identifying marks.
- If you don't have a serial number or pictures, track down your serial number from the point of purchase and/or use stock photos and send them to the investigator immediately.
- File an insurance claim.

INTERNET INVESTIGATIONS

- Post pictures of stolen bicycle to **Craigslist**, set up a **Google alert**, and use **IFTTT.com**.
- If bicycle is found, contact the SFPD investigator. **DO NOT** arrange a meeting and attempt to get your bicycle back.
- Check racklove.com and stolenbikeregistry.com to find your bicycle.
- Follow [@SFPDBikeTheft](https://twitter.com/SFPDBikeTheft) on Twitter for updates on bike theft-related information.

REGISTER YOUR BIKE TODAY!
sfsafe.org/safe-bikes

**LOCK
PROTECT
REGISTER**

sfsafe.org/safe-bikes

SYRINGE DISPOSAL

**HAIGHT
ASHBURY &
COLE VALLEY
RESIDENTS
ONLY**

**IF YOU FIND A SYRINGE
PLEASE DO NOT IGNORE IT
LET'S WORK TOGETHER FOR A SAFER COMMUNITY**

IF YOU FEEL COMFORTABLE RESPONDING:

1. **DO NOT ATTEMPT TO SNAP, BEND OR BREAK ANY PART OF THE NEEDLE. IF THE CAP IS OFF DO NOT ATTEMPT TO RECAP IT.**
2. **DO GET A HARD PLASTIC, PUNCTURE RESISTANT CONTAINER AND A SET OF TONGS OR PLIERS.**
3. **PLACE THE CONTAINER ON THE GROUND NEXT TO THE SYRINGE.**
4. **PICK UP THE SYRINGE IN THE CENTER WITH THE NEEDLE POINTING AWAY FROM YOU AND PLACE THE SYRINGE IN THE CONTAINER.**
5. **SEAL THE CONTAINER AND BRING TO YOUR LOCAL SYRINGE ACCESS PROGRAM OR DROP IT OFF AT A 24-HOUR DISPOSAL SITE.**

**IF YOU DO NOT FEEL COMFORTABLE RESPONDING:**

YOU CAN TEXT HYA AT 415-630-0744 WITH THE LOCATION AND WE WILL RESPOND THE SOONEST WE CAN, MONDAY - FRIDAY.

OR CALL 311

YOUR LOCAL SYRINGE ACCESS PROGRAM IS LOCATED AT 558 CLAYTON (INSIDE THE HAIGHT ASHBURY FREE CLINIC) MONDAY, WEDNESDAY AND FRIDAY FROM 5:30-7:30PM

24 HOUR DISPOSAL BOXES (UNFORTUNATELY THERE ARE NONE NEAR BY)

330 ELLIS ST. GLIDE PARKING LOT
50 IVY STREET NEAR TOM WADDELL CLINIC
76 IVY STREET NEAR PLEASE TOUCH GARDEN
150 GOLDEN GATE AVE.
149 TURK ST.
45 JONES ST.

SAFE VIDEO SURVEILLANCE RECOMMENDATIONS

SEPTEMBER 2018



HIGH RESOLUTION

If you connect your camera to a DVR or other device, it will also need to be HD Compatible.

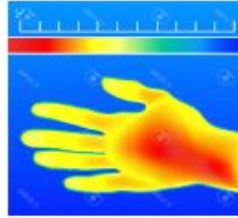

INFRARED (IR)

Built-in IR cut-switch that automatically enables/disables the infrared depending on the light conditions.

IN THE KNOW

The camera's viewing angle determines how much space the camera will cover. Wider angled lenses help cut down the # of cameras required for overall coverage. Video Surveillance should be utilized at your property with at least one camera facing towards the address street and camera should be registered with the District Attorney's office







District Attorney's office

REGISTER YOUR CAMERA

sfdistrictattorney.org/register-your-camera

RING SYSTEM

www.ring.com

		
(Basic) Video Doorbell Battery-powered	Video Doorbell #2 Quick-release battery	Pro Hardwired
		
(Basic) Spotlight Cam LED spotlights and siren	Mounted LED spotlights and siren	Alarm Security Kit (Not Central Monitored)

RING PROTECTION PLUS

Professional monitoring with cellular backup, plus unlimited video recordings.

NEST

www.nest.com

		
Nest Cam Outdoor Hardwired	Nest Cam Indoor Hardwired	Nest Hello Doorbell Hardwired
	NEST AWARE Monthly subscription for 24/7 Continuous Recording Intelligent Alerts Clips and Timelapses Activity Zones	
Nest Alarm System		



www.sfsafe.org
(415) 553-1984



SAFE and SFPD recommend the use of Closed Circuit Television System for Video Surveillance

CCTV relies on strategic placement of cameras, and observation of the camera's input captured on monitors.

DISCLAIMER

The information provided is intended to assist you in improving the overall level of security of your home or property. It is not intended to replace existing or proposed security measures.

SAFE and SFPD do not endorse any particular company and their cameras.

The cameras found on this document are the most commonly used for residential dwellings.

SAFE VIDEO SURVEILLANCE RECOMENDATIONS



Arlo Pro 2 (Arlo.com)

FEATURES

- View and Record in wide-screen from remote viewing
- Pre-Installed 500GB Hard Drive (expandable) up to 3TB
- Longer recording times (up to 30 days) available with use of motion detection and/or resolution adjustments
 - IP 66 indoor/outdoor weatherproof cameras
 - 24 LEDs for night vision



Amcrest.com (CCTV)

FEATURES

- Works with Alexa for voice control
- Flexible powering options use wire-free, plugged in
 - 7 Days of Cloud Recordings
 - 855 nm LEDs for night vision(25 ft)
- Arlo Smart adds powerful intelligence to your cameras. Customize alerts to detect people, specific zones, and contact first responders right from your smart phone's lock screen (optional service, includes 1-month trial)

Overview

Note: The following information is specific to commercial and retail establishments; however, can be applied to any location utilizing video surveillance.

Basic set up and maintenance problems can reduce the effectiveness of many systems.

- Resolution – is it good enough for facial recognition.
- Camera position – are they positioned for clear view of suspect.
- Lighting – is it adequate to capture clear images both day and night.
- Image detail – is the recorder set up for best image detail.
- Maintenance – are you maintaining your system properly so it can do its job when needed?

Set Up and Maintenance

- **Backlighting** – when sun is bright at doorway, images in front appear darker or even black. Use another light source inside to counteract back light.
- **Low Frame Rate** – saves on drive space and gives better image quality, but you may not get an image at all (now you see him; now you don't).
- **Obstructions** – displays and other objects blocking view **should be eliminated.**
- **Focus Problems** – must check system regularly to prevent.

Minimum camera resolution should be **480 horizontal lines.**

Good cameras have **faster lenses** (allows more lighting), larger maximum **aperture** opening (lets more light into the focal point of the camera) and controls image brightness (allows brighter images in dim lighting) – the more lighting, the more depth of field (greater depth of field; the more of the scene is in focus).

Focal Length – some cameras zoom in and out while others have a fixed focal length. The type of cameras used depends on what your needs are.

Transaction Areas – anything at a transaction point (cash register, toll booth, etc.), the subject's head should fill at least 15% of the total image in the frame, giving the detail you need.

Lines of Sight – lines of sight are always critical, make sure there are no obstructions.

Site Plan – the right site plan is crucial (retail store blueprint or **diagram**). Key camera spots are at transaction points (cash registers and entry/exit points) – the more cameras, the better.

You want good camera **overlap** (you want multiple chances to capture good images). Extra coverage is also needed for aisles, restrooms and other key points.

Camera Height – placement is very important, make sure it is as close to eye-level as possible. Otherwise, you might lose out to a baseball cap.

With a good site plan you can make sure you don't have any blind spots (you can toy around with camera positions, and do a test recording to see that you are getting what you want).

Interior Lighting – interior lighting can balance bright light from one direction (back lighting) by adding another light source from a different location (add a bank of lights).

Example: Artificial lighting (**inside store**) for cameras may be good in the morning, but by noon, the sun (through a doorway or window) can blow the entire frame out (add lighting to fill in for afternoon sunlight). Adding more light from a different direction balances lighting, giving better camera clarity (if sunlight is shining through large windows you can tent windows or add screens.

Exterior Lighting – if lights are on timers, you must adjust appropriate to seasonal changes (Fall/Winter: gets dark earlier. Spring/Summer: gets dark later).

For more information please contact San Francisco SAFE, | Phone - (415) 553-1984 | Email - info@sfsafe.org

SF311 APP

For non-emergency local government services use

311

For emergency fire, police, and medical services use

911

311

San Francisco
At Your Service



www.sf311.org

311 Mobile App

With the SF311 app, users can quickly and easily obtain information about City services and report quality-of-life issues such as graffiti, blocked sidewalks, and potholes.



Smartphone and web users can search a specialized database, designed to provide information on a wide range of topics including birth certificates, property tax resources, and parking meter enforcement dates.

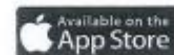

Learn More at sf311.org/mobile

PARK SMART CAMPAIGN

Park Smart!



THE KEYS TO PARKED CAR SAFETY ARE IN YOUR HANDS!

If you love it, don't leave it.

DON'T TEMPT A CAR THIEF!

Car thieves only need seconds to break into your car. So Park Smart, and especially keep your trunk clear.

Take everything with you.



Park Smart!



Safe Habits to Adopt:



Turn off the ignition
Never leave your car running unattended



Keep your vehicle & tires in good condition
to prevent breakdowns—stranding you in a dark or unfamiliar place



Lock your doors
when you get in your car



See something, say something
If you see a motorist in distress, call 9-1-1 versus stopping to help



Clear your trunk
and take your valuables with you every time you leave your car



If you are being followed,
drive to the nearest police or fire station—a populated area is a good default





San Francisco Police Department
Park Station

DON'T BE A VICTIM OF A BURGLARY!

Burglary Awareness & Prevention Tips for Construction Sites



Securing & Preventing

1. Secure all equipment and vehicles at all times.
2. Take effort to reduce the visibility of tools and equipment secured in vehicles or on job sites.
3. Make use of adequate lighting in conjunction with open chain-link fencing on the perimeter to allow for high visibility to the job site.
4. Strongly consider the use of security systems such as alarms and video surveillance. Ensure signage for such is clearly visible.

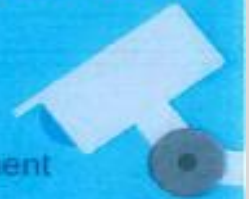

SFPD Park Station
1899 Waller Street
San Francisco, CA 94117
(415) 242-5000

Precautionary Measures

1. Photograph all tools. Ensure photographs clearly show the associated serial number and/or distinctive markings.
2. Ensure job site keys are marked "Do Not Duplicate" and are controlled at all times.
3. Attempt to park employee vehicles within visual range of the job site.

Should a Burglary Occur

Immediately contact 911. Be prepared to provide the following information:

- a) Time of incident.
- b) Video (if available).
- c) Items taken (include make, model, description, location taken from, value, photos and serial numbers).
- d) Insurance information.
- e) Owner's information.



SFPD Park Station
1899 Waller Street
San Francisco, CA 94117
(415) 242-3000





Whether you live in a single family home, condo, or a large apartment complex in San Francisco, there are a number of ways you can keep your residence safe and secure. Working together as a community with your neighbors and building management can significantly improve your residential safety.

7 Residential Safety Tips

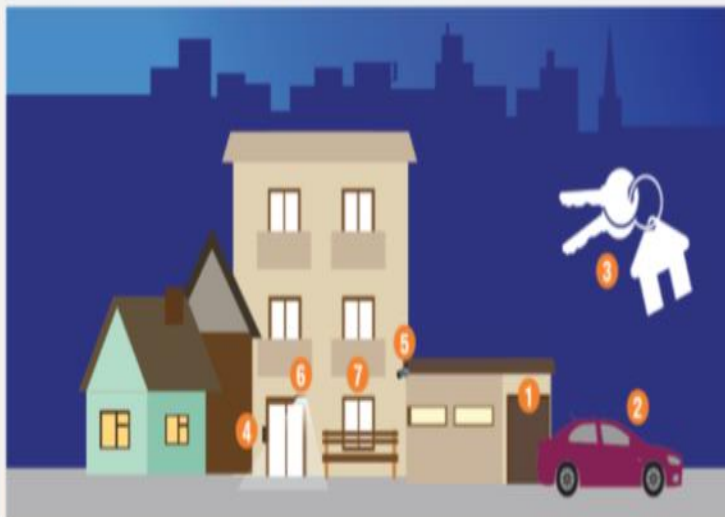

- 1 **Garage:** When entering or leaving the garage, watch to ensure door shuts completely. Lock stored bikes to a sturdy rack.
- 2 **Car:** Always lock your vehicle when parked in your garage and remove all valuables. Never leave garage door opener in your vehicle when parked outside your home.
- 3 **Spare Key:** Never hide spare keys. If you need to have a spare key available, leave it with a trusted neighbor.

- 4 **Door Buzzer:** When a visitor rings your bell, confirm who it is by intercom before you grant them access. Similarly, never let strangers follow you through the front door.
- 5 **Security Cameras & Alarm Systems:** Cost effective tools for preventing crime and identifying criminals.
- 6 **Light Timers:** Installing timers on the exterior of your residence is an effective and energy efficient way to deter criminal activity.
- 7 **Doors/Windows:** Always keep doors and windows locked.

Door and Window Safety

Doors:

- Should be made of solid wood or metal
- Have a single cylinder deadbolt lock and a 1-inch bolt
- Have a front door viewer or peep hole with a 180-degree range
- Clearly display unit number

Windows:

- Replace if glass is cracked and replace all damaged or missing locks
- Ground level windows should be burglary resistant: consider purchasing windows with reinforcement wire, laminate, or tempered glass
- Polycarbonate plastic or metal grates can be installed over existing ground level windows
- Windows above ground level are not considered secure: if used for ventilation, lock in position and keep open no more than 3 inches

Keep property in good repair. Maintain visibility to your neighbors for increased safety.



San Francisco SAFE

Empowering Communities to Create a Safer San Francisco

- Neighborhood Watch
- Community Organizing
- Security Assessments
- Safety Education

sfsafe.org
415-553-1984



NOW'S THE TIME

JOIN THE SFPD

GO TO SFPDCAREERS.COM



Join the SFPD – and be part of San Francisco's finest!

San Francisco is a world-class city with a world-class police force. From Fisherman's Wharf to Golden Gate Park and from Nob Hill to the Tenderloin, whether we're on foot patrol, horseback, or in squad cars, investigating felonies, responding to emergencies or leading classes on public safety, we're working with you to help keep our community safe.

"The San Francisco Police Department offers qualified men and women the opportunity to make a positive difference in our citizens' daily lives. I encourage you to apply today to see how you can become one of San Francisco's finest."

– Chief William Scott

Applying is easy!

We are accepting Entry Level (Q-2) Police Officer applications. To apply please follow the 2-step process:

1. Apply with the City and County of San Francisco at www.jobaps.com/sf (Entry Level (Q-2) Police Officer)
2. Go to www.nationaltestingnetwork.com, choose law enforcement and register to take the San Francisco Police Department's Written Examination*.

*As part of this process, you will need to establish an account with NTN. A fee is required to take the written examination. Candidates with demonstrated financial hardship may submit a request to have the fee waived prior to test registration. See "Candidate FAQ #27" on the NTN website (<https://nationaltestingnetwork.com/publicsafetyjobs/faqs.cfm>) to learn more on how to apply for a fee waiver.

Have Questions? Contact the San Francisco Police Department Recruitment Unit

1245 3rd Street, 5th Floor, San Francisco, CA 94158
 Phone: 415-837-7270
 Fax: 415-575-6095

 joinsfpd@sfgov.org

   @SFPDRecruitment

The San Francisco Police Department values diversity in its workforce, and is committed to fair and equal treatment of all applicants for employment. Discrimination on the basis of sex, race, religion, color, national origin, ancestry, disability, medical condition, marital status, sexual orientation, or other protected categories is prohibited and unlawful.



Community Policing Is...



- *Listening* to the communities we serve
- *Collaborating* to create solutions
- *Increasing* foot patrols to make neighborhoods safer

We're dedicated to providing
Safety With Respect for All.

[sanfranciscopolice.org/transparency](https://www.sanfranciscopolice.org/transparency)



Bias-Free Policing



Everyone deserves to be treated fairly.

SFPD officers undergo Implicit Bias training. Our goal is ensure fair, impartial community policing.

We're dedicated to providing *Safety With Respect for All.*

sanfranciscopolice.org/transparency



De-escalation



Through updated policies,
new training
and de-escalation techniques,
we've reduced our use of force
by 30% since 2016.

We're dedicated to providing
Safety With Respect for All.

[sanfranciscopolice.org/transparency](https://www.sanfranciscopolice.org/transparency)

DEFINITION OF SUSPICIOUS ACTIVITY

Suspicious activity is any observed behavior that could indicate a crime-related incident has been committed, or about to be committed. Unusual items or situations: A vehicle is parked in an odd location, a package/luggage is unattended, a window/door is open that is usually closed, or other out-of-the-ordinary situations occur.

Examples of Suspicious Activity:

- An individual peering into vehicles, to try, and locate any valuables left unattended.
- An individual trying door handles to vehicles, and/or residences to gain access to the vehicle and/ or residence.
- An individual checking front doors of residences to locate any unattended packages, or individuals following delivery trucks to see where the truck is dropping off packages.



CRIME DEFINITIONS*Definitions*

Robbery – Robbery is the taking of property from another by using force or by using fear.

Assault – An assault is an unlawful attempt, coupled with the present ability, to commit a violent injury on another person.

Battery - (Misdemeanor battery) is any willful and unlawful touching of another .

(**Felony battery**) is the use of force or violence upon the person of another that causes serious bodily injury.

***Assault** is when a person swings their arm and **battery** is when that arm makes contact with another person.

Aggravated Assault – Assault upon another person with a deadly weapon or instrument other than a firearm or by any means of force likely to produce great bodily injury.

Burglary – The intent upon entry into a property to commit grand theft, petty theft, or any felony.

Grand Theft – Grand theft is theft committed when the value of the money, labor, or property taken exceeds \$950.

Petty Theft – Theft where the value of the property taken is less than \$950.

INTERIM USE OF 730 STANYAN STREET

If the interim use of this location is important to you then you should contact the Mayor's office of Housing and Community Development at the below listed website.

<http://sfmohcd.org/730-stanyan>



**THE NEXT
COMMUNITY MEETING
IS ON**

TUESDAY, 06/11/19.

PARK STATION COMMUNITY ROOM 7:00 PM



PARK STATION'S VISION & VALUES**Captain Una Bailey**

I absolutely love police work and I love all that we as SFPD can do to help victims, solve and prevent crimes, and I am a firm believer in the power of the community. We, as a department, are only as successful as our partnerships with the community. I learned very early in my career how important community involvement is both in solving and preventing crimes and also in the creation of safe desirable neighborhoods. I look forward to building and maintaining community involvement and relationships over the coming years. I know that when we work together, we will create a district that will be safe and sound for all.

PARK STATION'S SOCIAL MEDIA

San Francisco Police Department



Connect with the SFPD and Your Community -
Read Our Park Station Newsletters!

Please follow the link below to subscribe to our newsletter:

<http://sanfranciscopolice.org/park-newsletters>

Please follow us on Twitter:

[@SFPDPark](https://twitter.com/SFPDPark)

For any questions or concerns, please contact us at Park Station's email:

sfpdparkstation@sfgov.org

WHO AND WHEN TO CALL?

3-1-1: Please contact 3-1-1 when the issue is a not an emergency, yet requires City services or, if you simply have questions regarding City services. Non-emergency situations include the following examples: damage to public property, public trees that requires pruning, defective streets or sidewalks, homeless-related issues. 3-1-1 was developed to help the community inform the appropriate City agency regarding a service request.

SF 3-1-1 APP is available to use on your mobile device. Download the APP and its easy to use for many Non-emergency.



Non- Emergency San Francisco Dispatch Line: Please call the non- emergency dispatch line (**415-553-0123**) when the scenario does not need immediate response from the San Francisco Police Department. For example, if there is a loud party, a group of loud juveniles loitering in front of your residence, noise complaints, doubled parked vehicles, suspicious activities, or a homeless/nuisance related issue. **The non-emergency line is for situations that require the police, but do not require an immediate police response.**

9-1-1, please call 9-1-1 immediately if there is a police, fire, medical, or any other emergency. The purpose of San Francisco's 9-1-1 Emergency Telephone System is to provide the community an immediate response of police, fire, or medical personnel for emergency occurrences. To accomplish this, it is imperative that the calls received on the 9-1-1 line be restricted to those situations that require immediate dispatching of police, paramedic, or fire department personnel. For example, crimes or fires that are in-progress, or medical emergencies.

The San Francisco Police Department district station telephone numbers and emails are not monitored. Questions will be answered in the order we receive them. Station emails are not for making police reports nor for reporting a crime. If you need to make a police report, you can call 415-553-0123 or go to your district police station. **If you have an emergency, please call 9-1-1.**



PARK STATION SECTOR SERGEANTS CONTACTS

Special Events

Officer Alaric Wu alaric.j.wu@sfgov.org

Permits/ Code Abatement

Officer Alaric Wu alaric.j.wu@sfgov.org

Day Lieutenant

Lieutenant Randy Caturay randy.caturay@sfgov.org

Day Lieutenant

Lieutenant Christopher Wilhelm christopher.wilhelm@sfgov.org

Night Lieutenant

Lieutenant David Maron david.s.maron@sfgov.org

Night Lieutenant

Lieutenant Tammy Halley tammy.halley@sfgov.org

Investigations Lieutenant

Lieutenant Eric Altorfer eric.altorfer@sfgov.org

Commanding Officer

Captain Una Bailey una.bailey@sfgov.org

CONTACT INFORMATION**Captain Una Bailey****Park Police Station****Commanding Officer****1899 Waller Street****Park Police District****San Francisco, CA 94117****415-242-3030****415-242-3000**Emergency Crimes in progress: **911**Number to use if calling 911 from a cell phone: **415-553-8090**SFPD Non Emergency line: **415-553-0123**Park Station Tip line: **415-731-2865**Operation Outreach Homeless Issues: **415-309-0806**Park District Permits: Officer Wu: **415-242-3033**

SFPD Website www.sfgov.org/police (Includes on-line reporting of Theft, Lost Property, Vandalism, Vehicle Burglary or Tampering, Harassing Phone Calls. The SFPD website also provides crime maps.)

SAFE - 415-553-1984, call to learn more about SAFE, schedule a home assessment or start a neighborhood watch.

311: Call **3-1-1** / TTY: **415-701-2323**.

For any questions or concerns, please contact us at Park Station's email:

sfpdparkstation@sfgov.org