



Park Station Newsletter



Friday, October 19, 2018



Captain Bailey's Message

Captain Una Bailey
Commanding Officer
Park Station

Inside this issue:

Captain's Message	1-2
Needlepoint	3
Fall Bike, Walk & Roll	4
National Coffee W/Cop	5
Cole Street Fair	6
Community Meeting	7
Officer of the Month	8
Citizen of the Month	9
730 Stanyan St	10
Maps of Crimes	11-16
Helpful Tips	17-27
Park Station's Vision	28
Resource Info	29-32

Please follow the below link to SFPD Chief Scott's message:

[http://
sanfranciscopolice.org/
chief-police](http://sanfranciscopolice.org/chief-police)

Hello all,

Today I am going to talk to you about the posting of No Trespassing signs on the outside of your property. You may notice as you walk down Haight Street green and yellow "No Trespassing" signs posted in various store fronts and also in many neighborhood residents doorways. These signs which are signed by the property owner and posted in a conspicuous place outside their building request enforcement of Municipal Police Code section 25(a) MPC which is a violation of the sign.

When the owner of a property posts the "No trespassing" sign it serves as a notice to all that nobody is allowed to remain on the property. It allows law enforcement to advise or cite any individual for trespassing who is seen to be in violation of the sign. It does not require the owner to call the police to enforce the sign as their signature on the conspicuously posted sign is sufficient to enforce the ordinance. The sign can be enforced 24hrs 7 days /week if so noted on the sign or the owner can decide that the sign only be enforced at particular times of the day as many business owners do.

The first violation of the Section 25(a) MPC is an infraction. A second violation within 24hrs is a misdemeanor 26MPC. i.e. an individual who was cited once is again at the same location within 24 hours in violation of the posted sign.

Please review a copy of the sign on the next page. The signs are effective for 6 months at a time the green sign is for July 1 to December 31st. There is a yellow sign that is effective for Jan 1st to June 30th.

These signs are available at all Police Stations. You can print the sign in this newsletter and post it.

Be safe

Captain Una Bailey



**Next
Community
Meeting:**
Tuesday,
November 13,
2018
7:00p.m.-
8:00p.m.

Park Station's
Community
Room
1899 Waller
Street

Please follow the below link to subscribe to our newsletter list:
[http://
sanfranciscopo-
lice.org/park-
newsletters](http://sanfranciscopolice.org/park-newsletters)

Please follow us on Twitter SFPD-Park.

CAPTAIN'S MESSAGE CONTINUED

NO TRESPASSING

REQUEST FOR ENFORCEMENT OF MUNICIPAL POLICE CODE SECTION 25

San Francisco Municipal Police Code Section 25 provides that no person shall willfully remain upon any private property or business premises after being notified to leave by the owner, lessee, or other person in charge. Notice may be oral or in the form of a written notice posted in a conspicuous place.

A violation of Section 25 is an infraction. A second violation within 24 hours (Section 26) is a misdemeanor.

To the San Francisco Police Department:

I hereby request that the San Francisco Police Department enforce the above Municipal Police Code Sections on my behalf and in my absence. I have given no person(s) permission to sleep, lie, or in any way remain within my doorway located at _____ (private property) while my business is closed, during the days and hours listed below (including holidays).

- Sun. __: __ am/pm to __: __ am/pm
- Mon. __: __ am/pm to __: __ am/pm
- Tues. __: __ am/pm to __: __ am/pm
- Wed. __: __ am/pm to __: __ am/pm
- Thurs. __: __ am/pm to __: __ am/pm
- Fri. __: __ am/pm to __: __ am/pm
- Sat. __: __ am/pm to __: __ am/pm

I further state that I will notify the San Francisco Police Department in writing within 24 hours if I do give a person(s) permission to sleep, lie, or in any way remain within said doorway, providing the Police Department with the person(s) name.

I agree to post a copy of this notice in a location where it will be visible to all persons within the said area. I understand that this letter of request expires six months after the below – signed date.

Signature of owner or agent _____ Date: _____

Address _____

2 copies: Owner

AGENT TO POST

JULY __, THROUGH DECEMBER __, 20__

HAVE YOU SEEN THIS NEEDLEPOINT!

We are asking your assistance in locating the below depicted needlepoint. On Thursday, September 27, 2018, victim parked in the area of the "Blue Mermaid" on Jefferson Street. She returned to her vehicle to find the rear window broken and several luggage missing. Inside one of the luggage was the needlepoint the victim had been working on for the past two years.

If you have information leading to the recovery of this item, please contact
Officer Alaric Wu - Voice: 415-242-3033 - Email: Alaric.J.Wu@sfgov.org or
SFPD Park Station - Voice: 415-242-3033 - Email: sfpdparkstation@sfgov.org

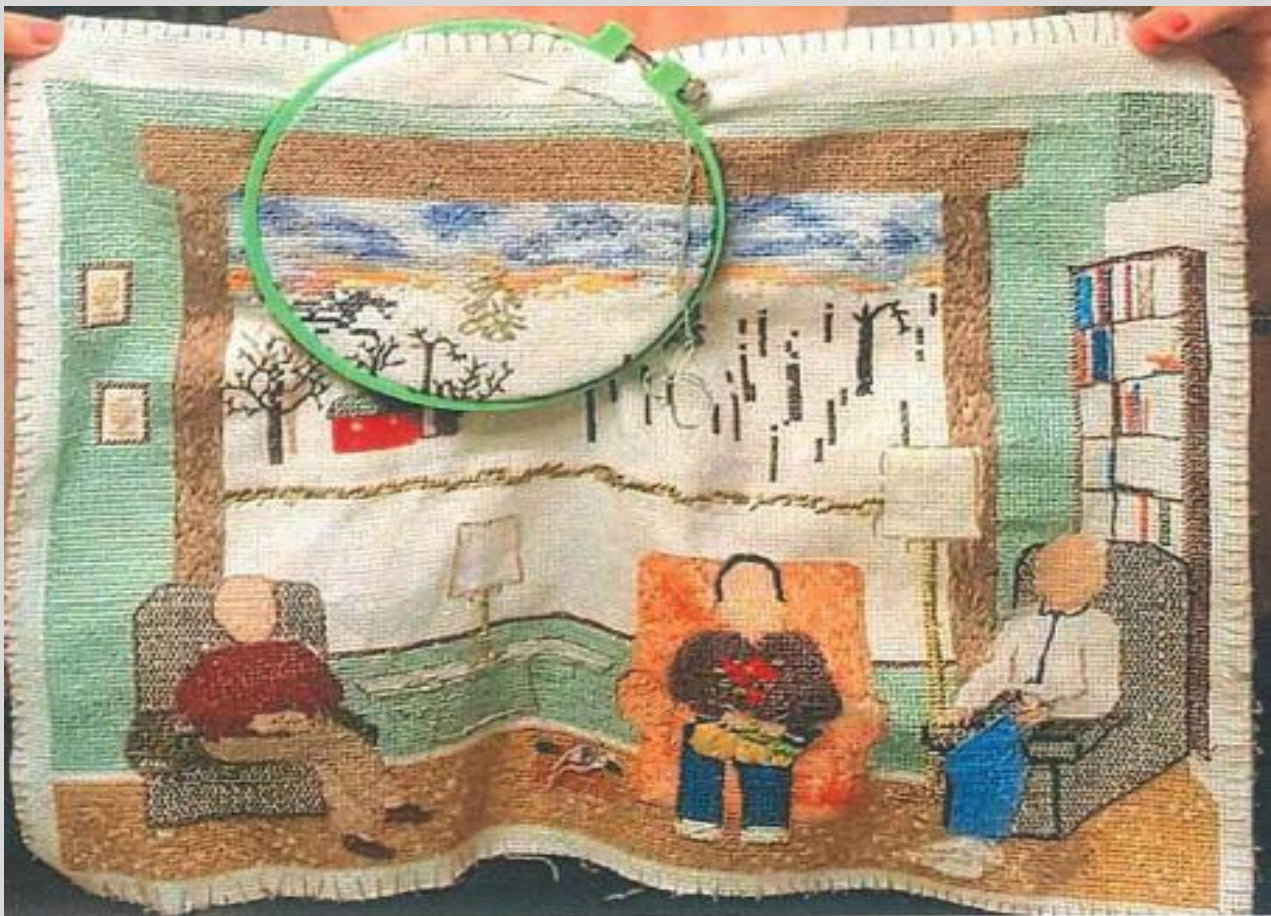

Thank You for your assistance.

CIS DE AVILA FALL BIKE WALK & ROLL TO SCHOOL DAY

Captain Bailey and Park Station Officers escorted students from CIS De Avila School for the Fall Bike Walk & Roll to School Day.



NATIONAL COFFEE WITH A COP 10/3/18 - PEETS COFFEE



COLE STREET FAIR 9/30/18

Captain Bailey, Lieutenant Maron, Officer Sweeney and
Officer Washington at the
2018 Cole Valley Fair



**THE NEXT
COMMUNITY MEETING
IS ON
TUESDAY, 11 / 13 / 18.**



OFFICER OF THE MONTH

Officer Ashley Slomowitz

OFFICER ASHLEY SLOMOWITZ

Captain Una Bailey has named Officer Ashley Slomowitz as **Officer Of the Month for October**.

Officer Slomowitz has been working diligently in the *Park Station Investigations* office, conducting follow-ups for cases. Under the guidance of Park Station's veteran investigators, Officer Slomowitz has been able to develop solid cases, leading to arrest warrants. Park Station greatly appreciates her effort and commitment to police work.

Officer Ashley Slomowitz has been with SFPD for just over two years.

Ashley stated that she has always dreamed of being a police officer. She told a story of when she was 8 years-old, and she and her twin sister had their bicycles stolen from in front of her parents' house. Fortunately, their bikes were recovered the next day. Ashley remembers she was so impressed by the local PD for finding the bikes, that she knew she wanted to be able to do the same for someone one day.

Officer Slomowitz completed her Field Training at Bayview Station and spent her Probationary assignment at Central Station. Ashley was assigned to Park as my Permanent station in December 2017. She had worked as the "Park Car" for 6 months patrolling the district's parks and providing outreach to our local homeless population and she has recently been excelling in the Station Investigation Team's "Shadow" Program.

Congratulations again to Ashley Slomowitz for a job well done!!

CITIZEN OF THE MONTH: OCTOBER



**David Bolaffi with Mayor London Breed
and his father, Andre Bolaffi**

Park Station extends a heartfelt *Congratulations* to David Bolaffi who has been selected by Captain Bailey as Citizen of the Month for October.

David Bolaffi has been a longstanding member of Park Station's *Community Policing Advisory Board*, where he has exhibited dedication and commitment to many dynamic community events such as *National Night Out*, *The Haight-Ashbury Street Fair*, and most recently the *Cole Street Fair*.

David Bolaffi was born in New York, grew up in Boston, and he is a devoted "Red Sox" fan to this day. For many years he played in an Adult Recreation Hockey League, which was dear to his heart. In 1989, David Bolaffi moved to San Francisco "one month before the Loma Prieta Earthquake." Perhaps in response to such a serious and significant incident, David became interested in Public Safety and later became involved with the ALERT program (Auxiliary Law Enforcement Response Team) where he serves as a *Senior Team Lead*.

David Bolaffi and his ALERT squad can often be seen working public events as an additional public safety resource.

David Bolaffi is very passionate about the ALERT program and encourages people to visit the ALERT website: <http://sanfranciscopolice.org/alert>



David making a "save" on the rink

INTERIM USE OF 730 STANYAN STREET

If the interim use of this location is important to you then you should contact the Mayor's office of Housing and Community Development at the below listed website.

<http://sfmohcd.org/730-stanyan>



SOME OF PARK STATION'S ARRESTS FOR THE WEEK**Warrant Arrest, Local SF Warrant/Area of Fell St. - 10/11/18 04:00**

Officers were on patrol in the area when they recognized an individual with an outstanding warrant for his arrest. Officers arrested the individual and transported him to Park Station where he was booked for his warrant.

Warrant Arrest, Local SF Warrant/ Area Buena Vista Ave. - 10/12/18 11:05

Officers dispatched to the area regarding an illegally parked vehicle. A computer query on the vehicle license plate returned a match for a missing person's vehicle. The vehicle was unoccupied, a man approached the officers and claimed the vehicle belonged to him. Officers asked for his identification and conducted computer query of the individual, which revealed an outstanding felony warrant for his arrest. Subject was placed under arrest, transported to County Jail #1 and booked for his outstanding warrant.

Civil Sidewalks, Citation/ Area of Ashbury. – 10/12/18 7:40

Officers observed a known subject sitting on the sidewalk violating the city's sit lie violation. Subject was cited.

Battery/ Area of Graystone Ter. -10/13/18 22:00

Officers responded to the area regarding a battery. Two subjects were involved in an altercation. Both suffered from small abrasions. Both subjects signed a Citizen's Arrest against one another. Officers conducted a records query check of both individuals, which revealed neither had any outstanding warrants.

Driving, No License Issued, Vehicle Registration, False Evidence of Traffic Violation Arrest/ Area of Page St. -10/14/18 16:05

Officers observed a vehicle with expired vehicle registration. Officers conducted a traffic stop and made contact with the driver was unlicensed. A records check revealed that the subject was in violation of operating a motor vehicle, while never having a driver's license issued to him prior. The driver was issued a citation with a court date Officers seized the license plates and later booked them as evidence at Park Station.

Narcotics Arrest / Area of 14th St. – 10/15/18 19:47

Officers responded to the area regarding a report of a vandalism. An unknown subject later identified was throwing a scooter at a vehicle and store window. Background check on the subject revealed that he is currently on county probation. Officers conducted a probation search of his back pack and found a plastic baggie containing narcotics. Subject was put under arrest for possession of narcotics.

Robbery, Burglary, Store, Unlawful Entry/ Area of Cole St. - 10/16/18 9:30

Officers responded to the area regarding a possible theft incident. The caller provided a description of the suspect. Responding officers conducted a search of the area and located a subject matching the description of the suspect. The subject was detained and identified. An employee of the store positively identified the subject and confirmed he was the suspect of the robbery. He arrested and transported to Park Police Station where he was booked.

THEFT FROM VEHICLE**Theft from a Vehicle:****(12 reported incidents of theft from vehicles occurred from 10/08/18 to 10/14/18)**

INCIDENT TYPE	DATE / TIME	LOCATION	SUSPECT DESCRIPTION	SUSPECT VEHICLE
06242-Theft, From Locked Vehicle, \$50-\$200	10/08/18 1:30:00 PM	Nancy Pelosi Drive	Unknown	Unknown
06243-Theft, From Locked Vehicle, \$200-\$950	10/8/2018 7:10:00 PM	CHRISTMAS TREE POINT RD	Unknown	Unknown
06244-Theft, From Locked Vehicle, >\$950	10/8/2018 3:45:00 PM	Nancy Pelosi Drive	Unknown	Unknown
06244-Theft, From Locked Vehicle, >\$950	10/9/2018 1:30:00 PM	1760 WALLER STREET	Unknown	Unknown
06244-Theft, From Locked Vehicle, >\$950	10/9/2018 2:15:00 PM	OFARRELL STREET	Unknown	Unknown
06224-Theft, From Unlocked Vehicle, >\$950	10/9/2018 9:00:00 PM	STANYAN STREET	Unknown	Unknown
06224-Theft, From Unlocked Vehicle, >\$950	10/10/2018 9:55:00 AM	CHRISTMAS TREE POINT ROAD	Unknown	Unknown
06224-Theft, From Unlocked Vehicle, >\$950	10/10/2018 11:20:00 AM	CHRISTMAS TREE POINT ROAD	Unknown	Unknown
06224-Theft, From Unlocked Vehicle, >\$950	10/10/2018 1:00:00 PM	CHRISTMAS TREE POINT ROAD	Unknown	Unknown
06224-Theft, From Unlocked Vehicle, >\$950	10/10/2018 5:00:00 PM	1985 Grove Street	Unknown	Unknown
06224-Theft, From Unlocked Vehicle, >\$950	10/11/2018 1:30 PM	1629 Waller Street	Unknown	Unknown
06241-Theft, From Locked Vehicle, <\$50	10/11/2018 10:00:00 PM	70 BALCETA AVENUE	Unknown	Unknown

MAP OF CRIMES— AUTO BURGLARIES

AUTO BURGLARIES GRAPH AND MAP :

(from Monday, 10/08/18 to Sunday, 10/14/18)

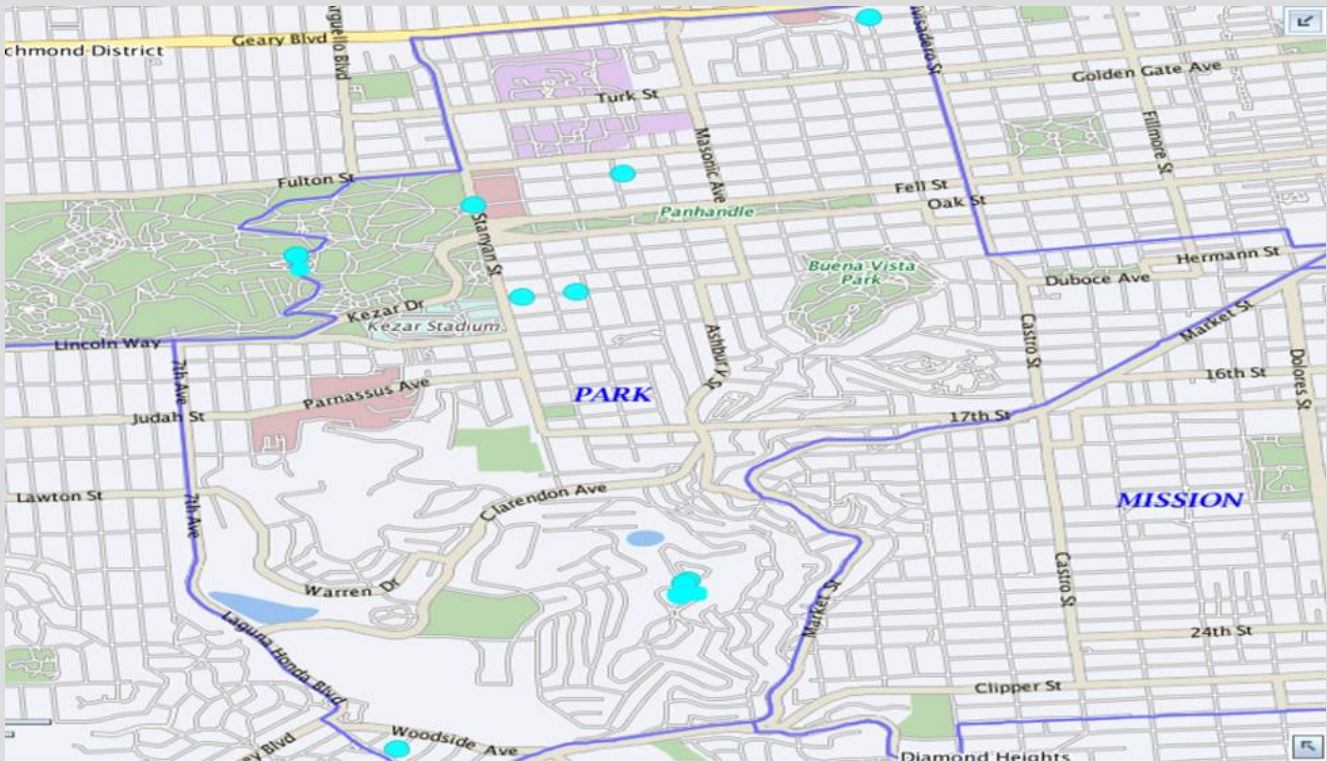
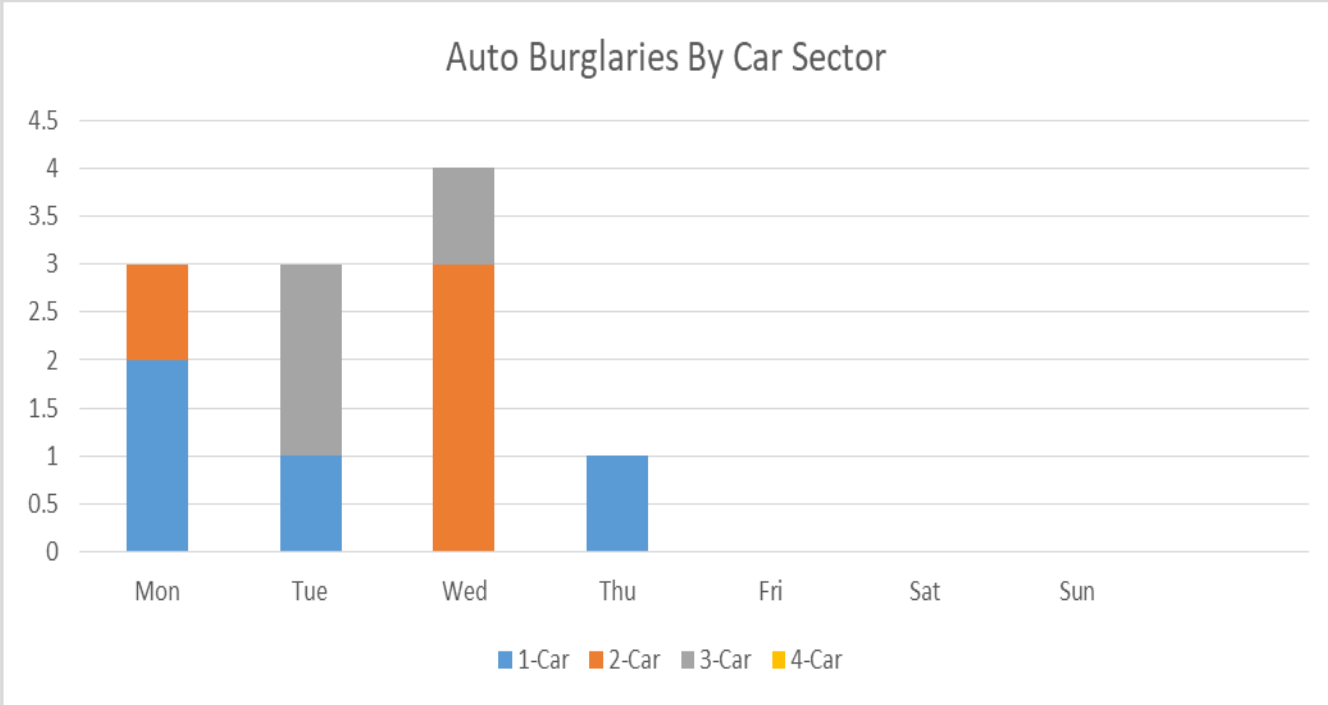

MAP OF CRIMES— ASSAULTS

Aggravated Assault Incidents:

(3 reported incidents aggravated assaults occurred from 10/08/18 to 10/14/18)

INCIDENT TYPE	DATE / TIME	LOCATION	SUSPECT DESCRIPTION	SUSPECT VEHICLE
04134-Battery	10/8/2018 8:15:00 PM	450 STANYAN ST	DARIUS REED-B M ,29 , 5' 8",150	Unknown
04014-Assault, Ag- gravated, W/ Force	10/12/2018 6:00:00 AM	1775 HAIGHT ST	MORGAN SCHEIDT-W M ,28 , 5' 11" ,140	Unknown
04134-Battery	10/13/2018 10:00:00 PM	130 GRAYSTONE TER	C1-PETER FISHER-W M ,48 , 5'8",165 C2-VAN MENDOZA-A M ,27 , 5' 8",145	Unknown



LIST OF CRIMES— ROBBERY

Robberies : (1 reported incidents of robbery occurred from 10/08//18 to 10/14/18)

INCIDENT TYPE	DATE / TIME	LOCATION	SUSPECT DESCRIPTION	SUSPECT VEHICLE
03474- Robbery, Att., W/ Force	10/08/18 12:50:00PM	Fell Street / Shrader Street	Unk BM, 6'01", 180	N/A

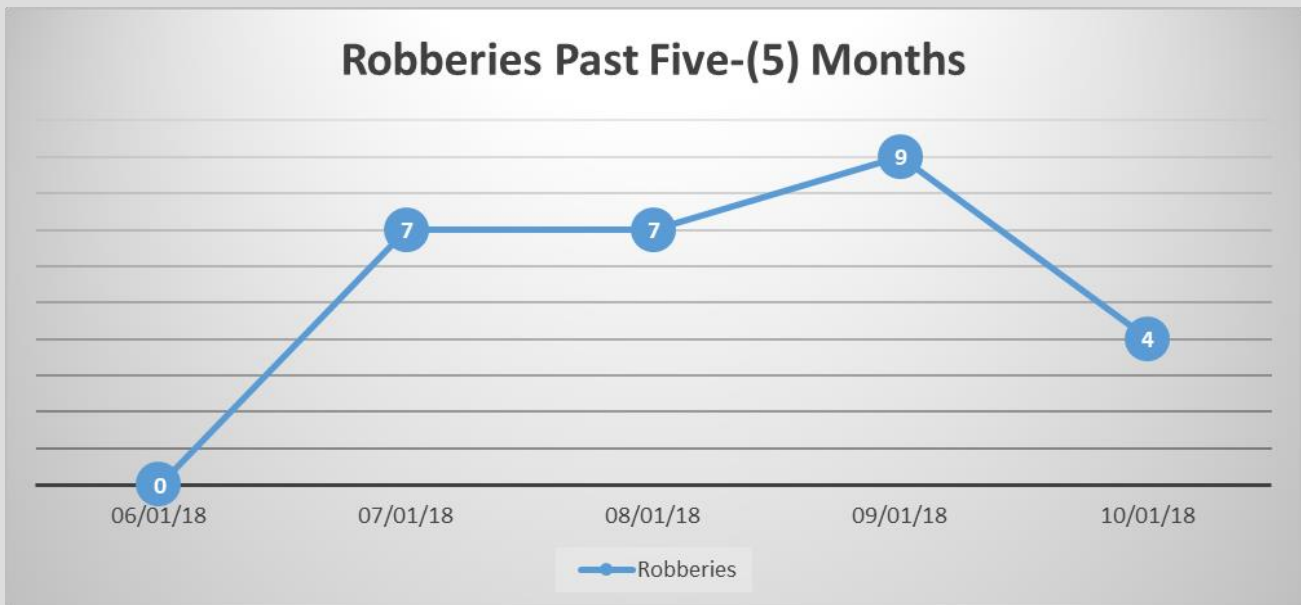
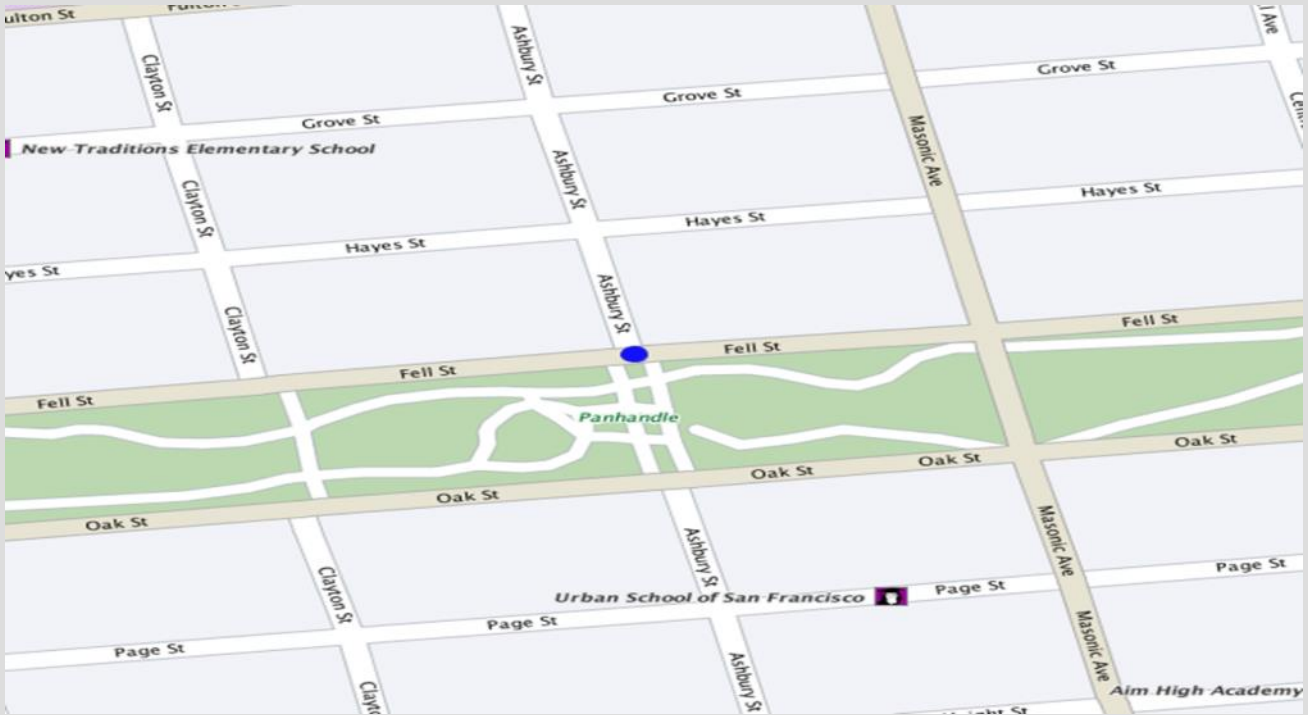

LIST OF CRIMES— BURGLARY

Burglaries : (8 reported incidents of robbery occurred from 10/08/18 to 10/14/18)

INCIDENT TYPE	DATE / TIME	LOCATION	SUSPECT DESCRIPTION	SUSPECT VEHICLE
05013-Burglary, Apartment House, Unlawful Entry	10/8/2018 3:30:00 PM	49 Germana Street	Unknown	Unknown
05071-Burglary, Other Bldg., Forcible Entry	10/8/2018 5:36:00 PM	1860 Turk Street	Unknown	Unknown
05013-Burglary, Apartment House, Unlawful Entry	10/9/18 2:30:00 PM	1726 Page Street	Unknown	Unknown
05083-Burglary, Hot Prowl, Unlawful Entry	10/11/18 10:00:00 PM	413 Shrader Street	Unknown	Unknown
05043- Burglary, Residence, Unlawful Entry	10/12/18 6:00:00 PM	77 Park Hill Avenue	Unknown	Unknown
05013-Burglary, Apartment House, Unlawful Entry	10/12/2018 6:30:00 PM	4464 17th Street	Unknown	Unknown
05083-Burglary, Hot Prowl, Unlawful Entry	10/12/2018 6:30:00 PM	5 Downey Street	Unknown	Unknown
05153-Burglary, Non-Residential, Unlawful Entry	10/12/2018 6:30:00 PM	1306 Fulton Street	Unknown	Unknown

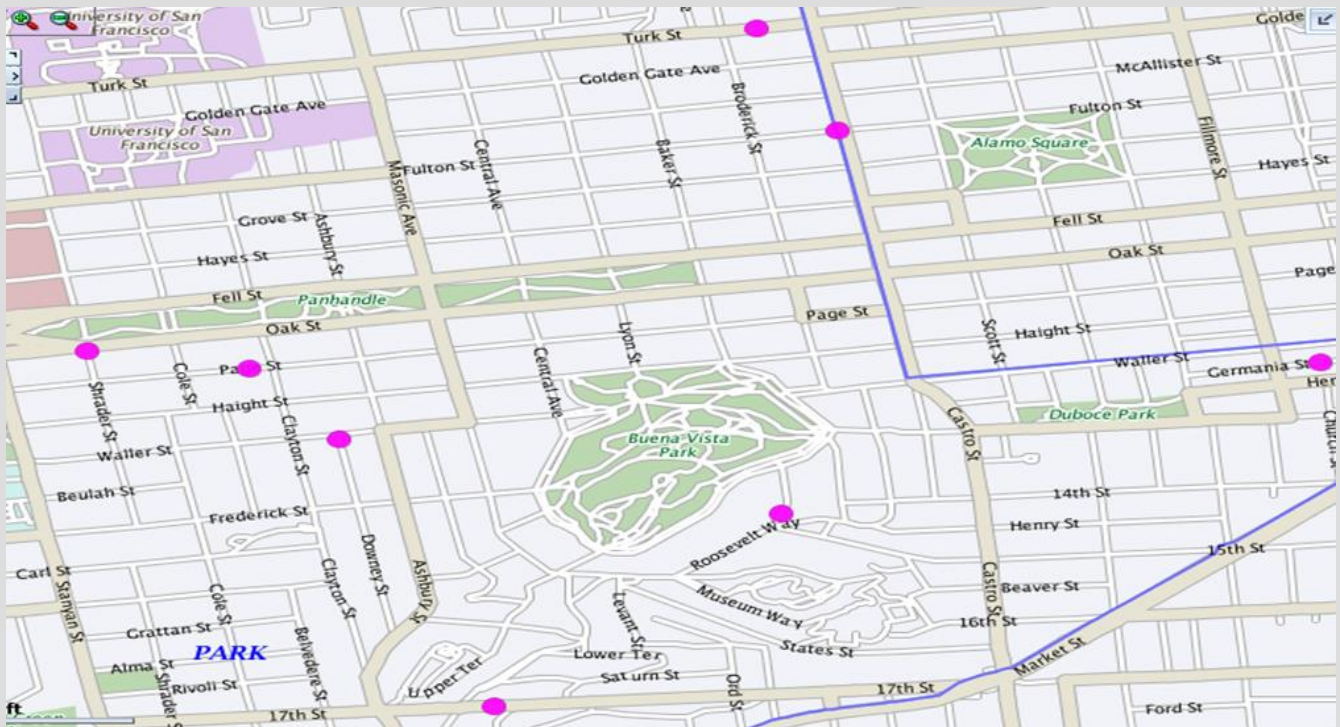

SAFE VIDEO SURVEILLANCE RECOMMENDATIONS

SEPTEMBER 2018



HIGH RESOLUTION

If you connect your camera to a DVR or other device, it will also need to be HD Compatible.

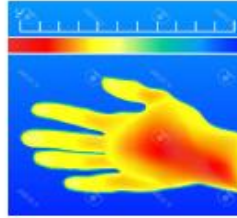

INFRARED (IR)

Built-in IR cut-switch that automatically enables/disables the infrared depending on the light conditions.







IN THE KNOW

The camera's viewing angle determines how much space the camera will cover. Wider angled lenses help cut down the # of cameras required for overall coverage. Video Surveillance should be utilized at your property with at least one camera facing towards the address street and camera should be registered with the District Attorney's office

REGISTER YOUR CAMERA
District Attorney's office

sfdistrictattorney.org/register-your-camera

RING SYSTEM
www.ring.com

		
(Basic) Video Doorbell Battery-powered	Video Doorbell #2 Quick-release battery	Pro Hardwired
		
(Basic) Spotlight Cam LED spotlights and siren	Mounted LED spotlights and siren	Alarm Security Kit (Not Central Monitored)

RING PROTECTION PLUS

Professional monitoring with cellular backup, plus unlimited video recordings.

NEST
www.nest.com

		
Nest Cam Outdoor Hardwired	Nest Cam Indoor Hardwired	Nest Hello Doorbell Hardwired
	NEST AWARE Monthly subscription for 24/7 Continuous Recording Intelligent Alerts Clips and Timelapses Activity Zones	
Nest Alarm System		



www.sfsafe.org
(415) 553-1984



**SAFE and SFPD
recommend the use of
Closed Circuit
Television System
for Video Surveillance**

CCTV relies on strategic placement of cameras, and observation of the camera's input captured on monitors.

DISCLAIMER

The information provided is intended to assist you in improving the overall level of security of your home or property. It is not intended to replace existing or proposed security measures.

SAFE and SFPD do not endorse any particular company and their cameras.

The cameras found on this document are the most commonly used for residential dwellings.

SAFE VIDEO SURVEILLANCE RECOMENDATIONS



Arlo Pro 2 (Arlo.com)

FEATURES

- View and Record in wide-screen from remote viewing
- Pre-Installed 500GB Hard Drive (expandable) up to 3TB
- Longer recording times (up to 30 days) available with use of motion detection and/or resolution adjustments
 - IP 66 indoor/outdoor weatherproof cameras
 - 24 LEDs for night vision



Amcrest.com (CCTV)

FEATURES

- Works with Alexa for voice control
- Flexible powering options use wire-free, plugged in
 - 7 Days of Cloud Recordings
 - 855 nm LEDs for night vision(25 ft)
- Arlo Smart adds powerful intelligence to your cameras. Customize alerts to detect people, specific zones, and contact first responders right from your smart phone's lock screen (optional service, includes 1-month trial)

Overview

Note: The following information is specific to commercial and retail establishments; however, can be applied to any location utilizing video surveillance.

Basic set up and maintenance problems can reduce the effectiveness of many systems.

- Resolution – is it good enough for facial recognition.
- Camera position – are they positioned for clear view of suspect.
- Lighting – is it adequate to capture clear images both day and night.
- Image detail – is the recorder set up for best image detail.
- Maintenance – are you maintaining your system properly so it can do its job when needed?

Set Up and Maintenance

- **Backlighting** – when sun is bright at doorway, images in front appear darker or even black. Use another light source inside to counteract back light.
- **Low Frame Rate** – saves on drive space and gives better image quality, but you may not get an image at all (now you see him; now you don't).
- **Obstructions** – displays and other objects blocking view **should be eliminated.**
- **Focus Problems** – must check system regularly to prevent.

Minimum camera resolution should be **480 horizontal lines.**

Good cameras have **faster lenses** (allows more lighting), larger maximum **aperture** opening (lets more light into the focal point of the camera) and controls image brightness (allows brighter images in dim lighting) – the more lighting, the more depth of field (greater depth of field; the more of the scene is in focus).

Focal Length – some cameras zoom in and out while others have a fixed focal length. The type of cameras used depends on what your needs are.

Transaction Areas – anything at a transaction point (cash register, toll booth, etc.), the subject's head should fill at least 15% of the total image in the frame, giving the detail you need.

Lines of Sight – lines of sight are always critical, make sure there are no obstructions.

Site Plan – the right site plan is crucial (retail store blueprint or **diagram**). Key camera spots are at transaction points (cash registers and entry/exit points) – the more cameras, the better.

You want good camera **overlap** (you want multiple chances to capture good images). Extra coverage is also needed for aisles, restrooms and other key points.

Camera Height – placement is very important, make sure it is as close to eye-level as possible. Otherwise, you might lose out to a baseball cap.

With a good site plan you can make sure you don't have any blind spots (you can toy around with camera positions, and do a test recording to see that you are getting what you want).

Interior Lighting – interior lighting can balance bright light from one direction (back lighting) by adding another light source from a different location (add a bank of lights).

Example: Artificial lighting (**inside store**) for cameras may be good in the morning, but by noon, the sun (through a doorway or window) can blow the entire frame out (add lighting to fill in for afternoon sunlight). Adding more light from a different direction balances lighting, giving better camera clarity (if sunlight is shining through large windows you can tent windows or add screens.

Exterior Lighting – if lights are on timers, you must adjust appropriate to seasonal changes (Fall/Winter: gets dark earlier. Spring/Summer: gets dark later).

For more information please contact San Francisco SAFE, | Phone - (415) 553-1984 | Email - info@sfsafe.org

PARK SMART CAMPAIGN**If you love it, don't leave it...**

Park Smart is a public awareness campaign that has a catch phrase, "If You Love It, Don't Leave It," which is a friendly reminder not only to residence, but to visitors and tourist not to leave precious valuables unattended in vehicles. Park Smart provides citizens with important information to help prevent crimes before they occur.

The Park Smart Campaign is the result of private agencies partnering with City agencies, including the following: San Francisco Police Department (SFPD), San Francisco Municipal Transportation Agency (SFMTA), the Department of Emergency Management (DEM), the Office of Short Term Rentals, the Office of Economic and Workforce Development, 311, SF Travel and community benefit districts.

Park Police Station is doing our part to distribute the Park Smart materials in the hot spot areas of the Park District. On 8/22/18, Sergeant Meyer, Officer Wu, Officer Prillinger, and Officer Deignan, in addition to our Foot Beat Officers, walked Haight Street from Stanyan Street to Masonic Avenue, and continued to distribute the Park Smart pamphlets on Waller Street, in an effort to remind all to Park Smart while parking their vehicles anywhere, especially in San Francisco, CA.

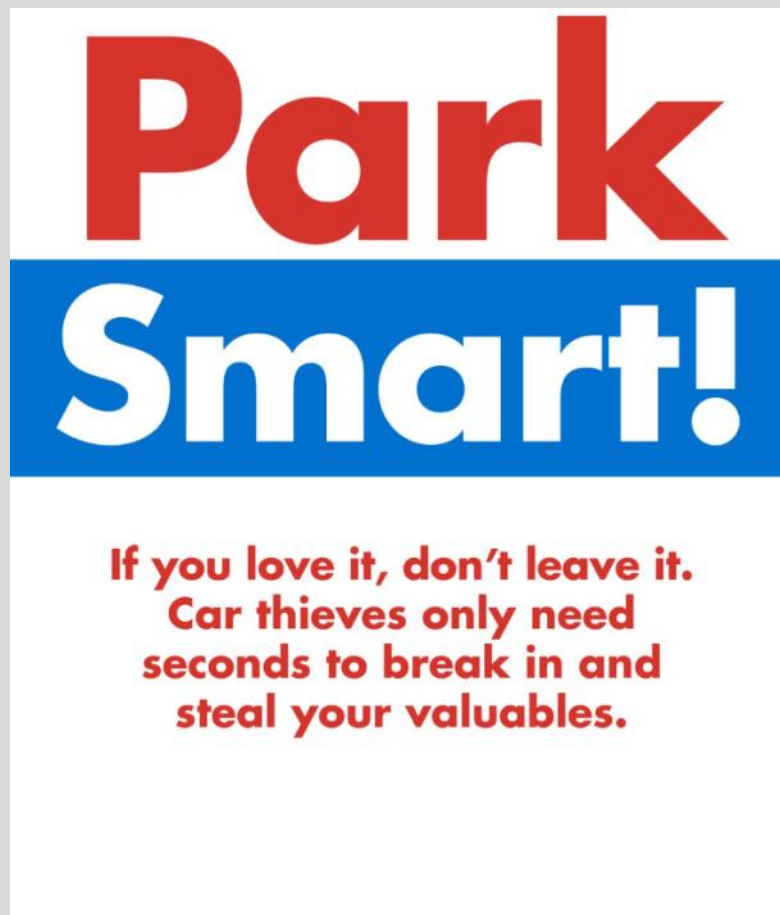

PARK SMART CAMPAIGN

WE NEED YOUR HELP!!!

San Francisco residents continue to be victims of vehicle break-ins. No matter how long you leave your vehicle unattended, please remove all valuable items.

**Park
Smart!**

**If you love it, don't leave it.
Car thieves only need
seconds to break in and
steal your valuables.**

SYRINGE DISPOSAL

**HAIGHT
ASHBURY &
COLE VALLEY
RESIDENTS
ONLY**

**IF YOU FIND A SYRINGE
PLEASE DO NOT IGNORE IT
LET'S WORK TOGETHER FOR A SAFER COMMUNITY**

IF YOU FEEL COMFORTABLE RESPONDING:

1. **DO NOT ATTEMPT TO SNAP, BEND OR BREAK ANY PART OF THE NEEDLE. IF THE CAP IS OFF DO NOT ATTEMPT TO RECAP IT.**
2. **DO GET A HARD PLASTIC, PUNCTURE RESISTANT CONTAINER AND A SET OF TONGS OR PLIERS.**
3. **PLACE THE CONTAINER ON THE GROUND NEXT TO THE SYRINGE.**
4. **PICK UP THE SYRINGE IN THE CENTER WITH THE NEEDLE POINTING AWAY FROM YOU AND PLACE THE SYRINGE IN THE CONTAINER.**
5. **SEAL THE CONTAINER AND BRING TO YOUR LOCAL SYRINGE ACCESS PROGRAM OR DROP IT OFF AT A 24-HOUR DISPOSAL SITE.**

**IF YOU DO NOT FEEL COMFORTABLE RESPONDING:**

YOU CAN TEXT HYA AT 415-630-0744 WITH THE LOCATION AND WE WILL RESPOND THE SOONEST WE CAN, MONDAY - FRIDAY.

OR CALL 311

YOUR LOCAL SYRINGE ACCESS PROGRAM IS LOCATED AT 558 CLAYTON (INSIDE THE HAIGHT ASHBURY FREE CLINIC) MONDAY, WEDNESDAY AND FRIDAY FROM 5:30-7:30PM

24 HOUR DISPOSAL BOXES (UNFORTUNATELY THERE ARE NONE NEAR BY)

330 ELLIS ST. GLIDE PARKING LOT
50 IVY STREET NEAR TOM WADDELL CLINIC
76 IVY STREET NEAR PLEASE TOUCH GARDEN
150 GOLDEN GATE AVE.
149 TURK ST.
45 JONES ST.

THE IMPORTANCE OF REPORTING CRIME

Remember crime prevention begins with you:

Reporting crimes is crucial in a number of ways:

- #1 It is important that incidents are documented at the time of the incident. This ensures that the victim's memory of the incident is fresh and thereby increases the chances of a more accurate and detailed report. (There are some exceptions to this i.e. when a person is a victim of a serious traumatizing experience their memory may be better later.)
- #2 It allows immediate follow up by the officers and immediate seizure of evidence that could be lost if there is a delay in reporting.
- #3 It allows immediate further follow up by our investigative team on any potential leads.
- #4 It formally records the event and even though there may not be any leads to follow at the time the incident was reported, it allows all officers in law enforcement access to the report which may be related to other incidents that have been reported or will be reported later. This is especially true of sexual assaults where there are times it involves a repeat offender. If the victims do not report the crime, law enforcement members do not know the crime happened, nor can we follow up on the case nor can we determine if it is related to other cases. It allows the suspect to continue committing crimes, victimizing others because victims have chosen not to report the crime to police.
- #5 Many times when cases are related and a suspect is taken into custody the District Attorney can add additional charges for the related cases. Of course this is contingent on additional evidence but a victim's ability to identify a suspect in a case can be enough to charge the case when there are additional cases.
- #6 In addition there are cases where an individual is tormenting a neighborhood with a variety of crimes but if community members are not willing to make a report when they see a crime committed and sign a citizen's arrest, these incidents go unreported and the criminal behavior continues. A citizen's arrest form needs to be signed when a victim or witness sees a misdemeanor crime being committed and the crime has not been committed in the officer's presence. If the victim/witness does not sign the citizen's arrest then the officer cannot arrest the individual for the crime committed.
- #7 A citizen signature is not necessary if the crime committed is a felony. The officer can immediately take the suspect into custody. This can happen at the scene when the victim calls 911 and officers respond.
- #8 Most importantly if you do not report and document the crime it is as though the crime never happened. Whatever chance we, the SFPD have of solving a crime that has been reported, we have zero chance of solving a crime that has not been reported.
- #9 Always call 911 when you see a crime in progress or anytime your or anyone's life is at risk or threatened.

Please remember we can only succeed by working together and you the members of the community are the people who most help us succeed. Thank you for all your help and I look forward to our continued collaboration.

On another but related note I want to remind all of you to activate your "Find My iPhone" app as this enables us to track phones that have been stolen. We recently have seen an uptick in cell phones being taken from individuals and on two occasions were able to take suspects into custody by tracking the phones via "Find My iPhone". Remember to have your username and password on hand to allow us to track the phone. More importantly be careful when you are in public at night using your phone especially by yourself. Never put up a fight if you are being robbed of your possessions, hand over your possessions and try to memorize what the suspect looks like, the type of vehicle involved and the direction of travel. Never risk your safety to get this information. Possessions can always be replaced you cannot.

Also I cannot over-emphasize the benefits of community members installing surveillance cameras. The footage has been used to identify many suspects in many cases. Please take the time to review the flyer that Safety Awareness for Everyone Agency (SAFE) so kindly put together for your information.

Please remember we can only succeed by working together and you the members of the community are the people who most help us succeed. Thank you for all your help and I look forward to our continued collaboration.

CAPTAIN BAILEY'S TOP TIPS TO PREVENT OR SOLVE CRIME

Remember crime prevention begins with you:

TIP #1 to PREVENT OR SOLVE CRIMES

I want to review with everyone how you can best avoid being a victim of a burglary. Please ensure that you are taking basic security measures i.e. locking and securing all doors and windows. Be mindful of this security even when at home do not leave a window or door open that is easily accessible from the ground floor. Always remember to keep your garage doors closed and secured. Do not leave a hide-a key. Suspects are very in tune with where people leave spare keys. Do not leave your garage door opener in your car or at least keep it out of view. Please think about installing a security camera and motion activated lights. Of course a big deterrent of burglaries is having a dog but I know not all of us can be lucky enough to have our furry friends on guard each day and night. Finally please immediately call 911 if you think you see a crime in progress or a suspicious person in your neighborhood. District residents have been doing a great job of calling 911 when they see suspicious activity or what they believe to be a crime in progress. These calls have led to numerous arrests. Our officers responded quickly and are able to take suspects into custody.

Please take the time to review the SF SAFE form on the next page (page 18).

Your safety is paramount to us here at Park Station and with your help we can prevent many crimes and solve more.

TIP #2 to PREVENT OR SOLVE CRIMES

I want to take this time to remind everyone to record the serial numbers of all your valuables i.e. bikes, tools etc. You can do this by simply taking a photo of the item and then zoom in to take a photo of the serial number. Most people have smart phones and you can easily use your phone camera to achieve this. This is

LOCATION OF SERIAL NUMBER ON AFFECTED BICYCLES



really great information for you to have in the event you are a victim of a theft. We can post the photos on flyers and record the serial numbers of your possessions so that in the event we make an arrest of an individual with stolen items your items will be easily recognizable. Officers can also identify them easily if they are being sold at any location. Bottom line having this information increases your chances of being reunited with your stolen items. It also increases the chances of these thieves being held accountable for their crimes.



San Francisco Police Department
Park Station

DON'T BE A VICTIM OF A BURGLARY!

Burglary Awareness & Prevention Tips for Construction Sites



Securing & Preventing

1. Secure all equipment and vehicles at all times.
2. Take effort to reduce the visibility of tools and equipment secured in vehicles or on job sites.
3. Make use of adequate lighting in conjunction with open chain-link fencing on the perimeter to allow for high visibility to the job site.
4. Strongly consider the use of security systems such as alarms and video surveillance. Ensure signage for such is clearly visible.



SFPD Park Station
1899 Waller Street
San Francisco, CA 94117
(415) 242-5000

Precautionary Measures

1. Photograph all tools. Ensure photographs clearly show the associated serial number and/or distinctive markings.
2. Ensure job site keys are marked "Do Not Duplicate" and are controlled at all times.
3. Attempt to park employee vehicles within visual range of the job site.

Should a Burglary Occur

Immediately contact 911. Be prepared to provide the following information:

- a) Time of incident.
- b) Video (if available).
- c) Items taken (include make, model, description, location taken from, value, photos and serial numbers).
- d) Insurance information.
- e) Owner's information.



SFPD Park Station
1899 Waller Street
San Francisco, CA 94117
(415) 242-3000





Whether you live in a single family home, condo, or a large apartment complex in San Francisco, there are a number of ways you can keep your residence safe and secure. Working together as a community with your neighbors and building management can significantly improve your residential safety.

7 Residential Safety Tips



- 1 **Garage:** When entering or leaving the garage, watch to ensure door shuts completely. Lock stored bikes to a sturdy rack.
- 2 **Car:** Always lock your vehicle when parked in your garage and remove all valuables. Never leave garage door opener in your vehicle when parked outside your home.
- 3 **Spare Key:** Never hide spare keys. If you need to have a spare key available, leave it with a trusted neighbor.

- 4 **Door Buzzer:** When a visitor rings your bell, confirm who it is by intercom before you grant them access. Similarly, never let strangers follow you through the front door.
- 5 **Security Cameras & Alarm Systems:** Cost effective tools for preventing crime and identifying criminals.
- 6 **Light Timers:** Installing timers on the exterior of your residence is an effective and energy efficient way to deter criminal activity.
- 7 **Doors/Windows:** Always keep doors and windows locked.

Door and Window Safety

Doors:

- Should be made of solid wood or metal
- Have a single cylinder deadbolt lock and a 1-inch bolt
- Have a front door viewer or peep hole with a 180-degree range
- Clearly display unit number

Windows:

- Replace if glass is cracked and replace all damaged or missing locks
- Ground level windows should be burglary resistant: consider purchasing windows with reinforcement wire, laminate, or tempered glass
- Polycarbonate plastic or metal grates can be installed over existing ground level windows
- Windows above ground level are not considered secure: if used for ventilation, lock in position and keep open no more than 3 inches

Keep property in good repair. Maintain visibility to your neighbors for increased safety.



San Francisco SAFE

Empowering Communities to Create a Safer San Francisco

- Neighborhood Watch
- Community Organizing
- Security Assessments
- Safety Education

sfsafe.org
415-553-1984



PARK SMART CAMPAIGN

PARK SMART!

Take ALL of your valuables with you.



Purses
Backpacks
Wallets
Passports
Personal IDs
Cellphones
Cameras
Computers
Laptops
Tablets

PARQUÉ INTELIGENTE
Saque todas sus cosas de valor.

GAREZ VOUS MALIN
Ne laissez pas vos objets de valeur
dans votre voiture.

財不可露眼!
離開汽車時, 請把貴重物品隨身。



Let's kick auto break-ins
to the curb!

WHO AND WHEN TO CALL?

3-1-1: Please contact 3-1-1 when the issue is a not an emergency, yet requires City services or, if you simply have questions regarding City services. Non-emergency situations include the following examples: damage to public property, public trees that requires pruning, defective streets or sidewalks, homeless-related issues. 3-1-1 was developed to help the community inform the appropriate City agency regarding a service request.

Non- Emergency San Francisco Dispatch Line: Please call the non- emergency dispatch line **(415-553-0123)** when the scenario does not need immediate response from the San Francisco Police Department. For example, if there is a loud party, a group of loud juveniles loitering in front of your residence, noise complaints, doubled parked vehicles, suspicious activities, or a homeless/nuisance related issue. **The non-emergency line is for situations that require the police, but do not require an immediate police response.**

9-1-1, please call 9-1-1 immediately if there is a police, fire, medical, or any other emergency. The purpose of San Francisco's 9-1-1 Emergency Telephone System is to provide the community an immediate response of police, fire, or medical personnel for emergency occurrences. To accomplish this, it is imperative that the calls received on the 9-1-1 line be restricted to those situations that require immediate dispatching of police, paramedic, or fire department personnel. For example, crimes or fires that are in-progress, or medical emergencies.

The San Francisco Police Department district station telephone numbers and emails are not monitored. Questions will be answered in the order we receive them. Station emails are not for making police reports nor for reporting a crime. If you need to make a police report, you can call 415-553-0123 or go to your district police station. **If you have an emergency, please call 9-1-1.**

The photo to the right shows
dispatchers hard at work

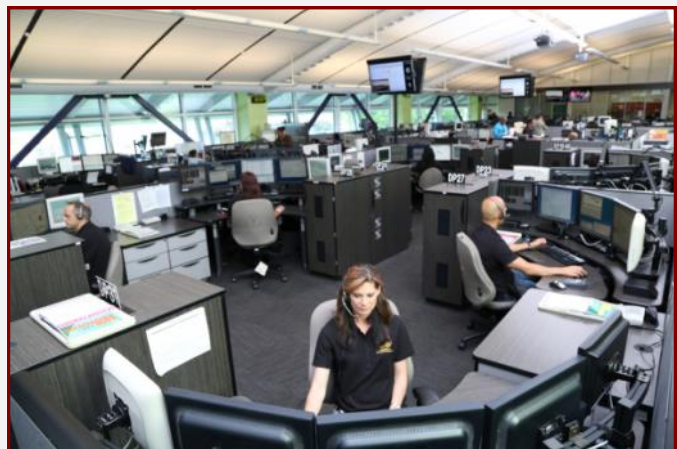

PARK STATION'S VISION & VALUES



Captain Una Bailey

I absolutely love police work and I love all that we as SFPD can do to help victims, solve and prevent crimes, and I am a firm believer in the power of the community. We, as a department, are only as successful as our partnerships with the community. I learned very early in my career how important community involvement is both in solving and preventing crimes and also in the creation of safe desirable neighborhoods. I look forward to building and maintaining community involvement and relationships over the coming years. I know that when we work together, we will create a district that will be safe and sound for all.

PARK STATION'S SOCIAL MEDIA

San Francisco Police Department



Connect with the SFPD and Your Community -
Read Our Park Station Newsletters!

Please follow the link below to subscribe to our newsletter:

<http://sanfranciscopolice.org/park-newsletters>

Please follow us on Twitter:

[@SFPDPark](https://twitter.com/SFPDPark)

For any questions or concerns, please contact us at Park Station's email:

sfpdparkstation@sfgov.org

PARK STATION CONTACTS**Quality of Life Issues Lieutenant:**

Lieutenant Randy Caturay # 372

randy.caturay@sfgov.org

Lieutenant Rob Kobold #1592

robert.c.kobold@sfgov.org**Quality of Life Issues Sergeants:****Day Shift:**

Sergeant Simon Kim # 4171

simon.kim@sfgov.org

Sergeant Greg Stechschulte # 2389

gregory.f.stechschulte@sfgov.org**Swing Shift:**

Sergeant Nicholas Buckley #1537

nicholas.c.buckley@sfgov.org

Sergeant Joseph Salazar # 1142

joseph.salazar@sfgov.org**Midnight Shift:**

Sergeant Bernadette Robinson #1733

bernadette.robinson@sfgov.org

Sergeant Curtis Nakano #4149

curtis.nakano@sfgov.org**Traffic Enforcement Lieutenants**

Lieutenant David Maron #1929

david.s.maron@sfgov.org

Lieutenant Peter Hamilton #2360

peter.hamilton@sfgov.org**Traffic Enforcement Sergeants:****Day Shift:**

Sergeant Gregory Stechschulte #2389

gregory.f.stechschulte@sfgov.org

Sergeant Christopher Morris #1916

christopher.morris@sfgov.org**Swing Shift:**

Sergeant Nicholas Buckley # 1537

nicholas.c.buckley@sfgov.org**Midnight Shift:**

Sergeant Timothy Fowlie # 150

timothy.fowlie@sfgov.org**Property Crimes Lieutenant**

Acting/Lieutenant Robert Terry #779

robert.terry@sfgov.org**Property Crime Sergeants****Day Shift:**

Sergeant Lawrence McDevitt #1966

lawrence.mcdevitt@sfgov.org**Swing Shift:**

Sergeant Paul Weggenmann #725

paul.weggenmann@sfgov.org**Midnight Shift:**

Sergeant Timothy Fowlie #150

timothy.fowlie@sfgov.org**Crisis Intervention Liaison Team**

Sergeant Robert Terry #779

robert.terry@sfgov.org

Officer Elizabeth "Lily" Prillinger #419

elizabeth.prillinger@sfgov.org

PARK STATION SECTOR SERGEANTS CONTACTS

Drug Activity

Sergeant Joseph Salazar joseph.salazar@sfgov.org

Special Events

Sergeant Ron Meyer ron.e.meyer@sfgov.org

Permits/ Code Abatement

Officer Alaric Wu alaric.j.wu@sfgov.org

Day Lieutenant

Lieutenant Randy Caturay randy.caturay@sfgov.org

Day Lieutenant

Lieutenant Peter Hamilton peter.hamilton@sfgov.org

Night Lieutenant

Lieutenant David Maron david.s.maron@sfgov.org

Night Lieutenant

Lieutenant Robert Kobold robert.c.kobold@sfgov.org

Investigations Lieutenant

Acting/Lieutenant Rob Terry robert.terry@sfgov.org

Commanding Officer

Captain Una Bailey una.bailey@sfgov.org

CONTACT INFORMATION

Captain Una Bailey	Park Police Station
Commanding Officer	1899 Waller Street
Park Police District	San Francisco, CA 94117
415-242-3030	415-242-3000

Emergency Crimes in progress: **911**

SFPD Non Emergency line: **415-553-0123**

Park Station Tip line: **415-731-2865**

Operation Outreach Homeless Issues: **415-309-0806**

Park District Special Events: Sgt. Meyer: **415-242-3032**

Park District Permits: Officer Wu: **415-242-3033**

SFPD Website www.sfgov.org/police (Includes on-line reporting of Theft, Lost Property, Vandalism, Vehicle Burglary or Tampering, Harassing Phone Calls. The SFPD website also provides crime maps.)

SAFE - 415-553-1984, call to learn more about SAFE, schedule a home assessment or start a neighborhood watch.

311: Call **3-1-1** / TTY: **415-701-2323**.

For any questions or concerns, please contact us at Park Station's email:

sfpdparkstation@sfgov.org